Learning by Doing

English 2nd grade

Authors

Brendan Dunne
Robin Newton

Student's Book

Richmond

Ministerio de Educación

Gobierno de Chile

Edición especial para el Ministerio de Educación
Prohibida su comercialización

Learning by Doing

English 2nd grade

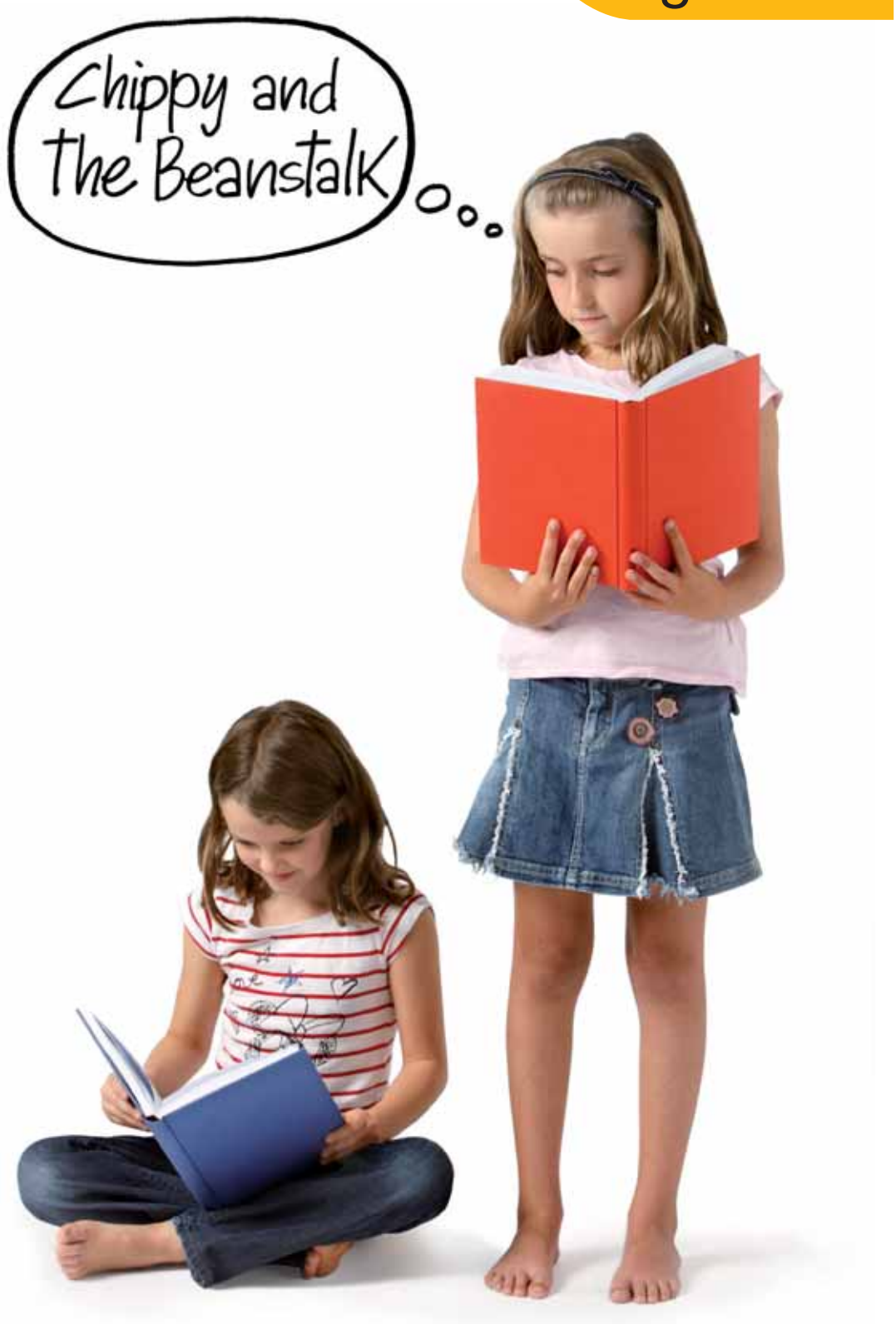

Student's Book

Learning by Doing English 2nd grade is an adapted work from Beep series, which has been designed by Richmond Publishing Department of Education, under the direction of

RODOLFO HIDALGO CAPRILE

Publishing Deputy Director-Public Area:	Cristian Gúmera Valenzuela
Editor:	Ly-Sen Lam Díaz
Editorial Assistant:	Manoli Camacho Ángeles
Authors:	Brendan Dunne Robin Newton
Design:	Verónica Román Soto
Design and Layout:	Catalina Montero Vega Daniel Monetta Moscoso
Production:	Rosana Padilla Cencever
Original Texts References:	Beep series
Music and Recordings:	Riera Sound, Suena Estudio
Song Lyrics:	Brendan Dunne and Robin Newton
Consultants:	Debbie Benn, Amanda Morrison Prince, Jayne Williams
Publishing Director:	Vicki Caballero Anderson
Managing Editor:	Andrea Turner
Development Editor:	Miranda Friel
Editorial Team:	Beatriz Román, Rebecca Watson
Art Director:	José Crespo
Design:	Colart Design S.C.
Illustrators:	Alins Illustration: Sonia Alins, Gloria Celma, Marina Gómez Mut, Juan Diego Molina Jiménez,
Beehive Illustration:	Moreno Chiacchiera, Jim Peacock
Photo Researcher:	Amparo Rodríguez
Technical Director:	Ángel García Encinar
Production Manager:	Rocío Lominchar Romero
Technical Coordination:	Javier Tejeda, Rosa Marín
Layout:	Novimago, S.L
Photos:	© Manufacturas Artesanía Española S. L.

MISTO
Papel produzido a partir de fontes responsáveis
FSC® C008583
FSC www.fsc.org

Quedan rigurosamente prohibidas, sin la autorización escrita de los titulares del derecho de autor, bajo las sanciones establecidas en las leyes, la reproducción total o parcial de esta obra por cualquier medio o procedimiento, comprendidos la reprografía y el tratamiento informático, y la distribución en ejemplares de ella mediante alquiler o préstamo público.

La editorial ha hecho todo lo posible por conseguir los permisos correspondientes para las obras con derecho de autor que aparecen en el presente texto. Cualquier error u omisión será rectificado en futuras impresiones a medida que la información esté disponible.

© 2017, by Santillana del Pacífico S. A. de Ediciones.

Avda. Andrés Bello 2299, piso 10, Providencia, Santiago (Chile).
PRINTED IN BRASIL. Impreso en Brasil por Esdeva Indústria Gráfica LTDA
ISBN: 978-956-15-3195-6 – Inscripción nº 286.299
Se terminó de imprimir esta 2ª edición de 191.260 ejemplares, en el mes de octubre del año 2018.
www.santillana.cl infochile@santillana.com

Santillana® es una marca registrada de Grupo Santillana de Ediciones, S. L. Todos los derechos reservados.

This book belongs to:

Name: _____

Grade: _____

School: _____

Contents

Unit	Page	Structures
Welcome back!	8	How are you? I'm fine, thanks What's your favourite...?
Unit 1 Time for school	10	Where's the hamster? It's under the plant. How do you spell...? **Phonics:** Tongue twister: **d**
Unit 2 My clothes	22	What are you wearing? I'm wearing... **Phonics:** Tongue twister: **j**
Unit 3 The weather	32	What's the weather like? It's cold Is it cold? Put your hat on. I'm on holiday. **Phonics:** Tongue twister: **h**
Unit 4 Animals	42	It can fly. It can't jump. Can it swim? **Phonics:** Tongue twister: **l**
Unit 5 Jobs	52	He's a... She's a... He has got a... She has got a... **Phonics:** Tongue twister: **f**
Unit 6 My free time	62	What are you doing? I'm reading. Are you drawing? Yes, I am. / No, I'm not. **Phonics:** Tongue twister: **w**

Unit	Page	Structures
Unit 7 **The school garden**	72	How many can you see? They're small and purple. **Phonics:** Tongue twister: **g**
Unit 8 **The school show**	82	Can you ride a bike? Yes, I can. / No, I can't. I can play the guitar. I can't walk on my hands. **Phonics:** Tongue twister: **z**
Festivals	92	Halloween Christmas Carnival
Cut-outs	97	

Components	Page	Units
Activity book	104	Welcome back!
	107	1. Time for school
	112	Picture dictionary
	113	2. My clothes
	118	Picture dictionary
	119	3. The weather
	124	Picture dictionary
	125	4. Animals
	130	Picture dictionary
	131	5. Jobs
	136	Picture dictionary
	137	6. My free time
	142	Picture dictionary
	143	7. The school garden
	148	Picture dictionary
	149	8. The school show
	154	Picture dictionary
	155	Festivals

Student's materials

The student's Book contains all the core work for the year divided into 8 units.

In some activities, you will have to cut and paste some cut-outs, which are on page 97 of the book.

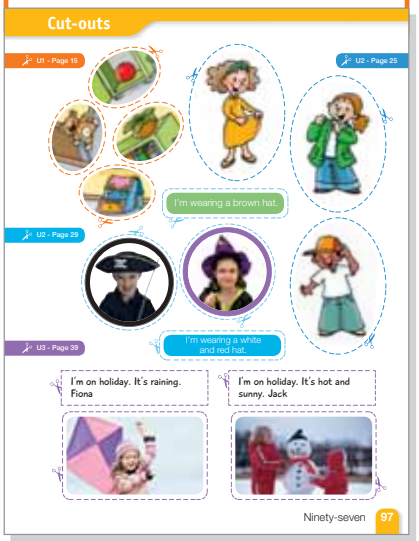

The Activity Book provides additional support for your learning.

Knowing Your Book

Read the titles. They will help you follow and enjoy your book.

Introduction

These pages will introduce the characters of the book and sometimes you will play a game, sing songs or chants.

Icons

43 This sign shows when you have to listen to an audio track.

This icon shows when you have to do pair or group work with your classmates.

Activity Book Page 104

Extra practice is available for you in your Activity Book.

Presentation

These pages will show you a beautiful picture with new vocabulary, and there are also two listening tasks. At the end of the activity, you will show your opinion about the unit goals.

Stop and think! and Think back!

In these sections, you will reflect on the activities and lessons of the unit.

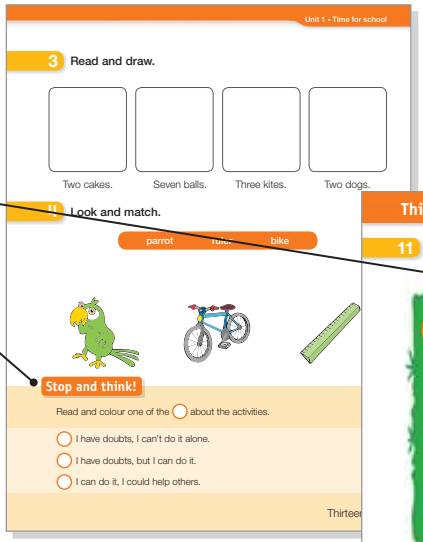

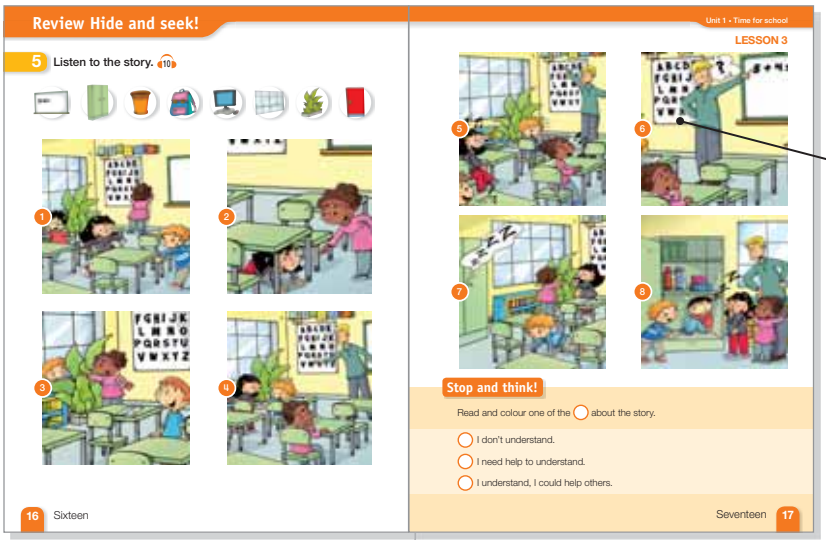

Review

In this Lesson, you will enjoy a different colourful story every unit, where you will also practice vocabulary.

Welcome back!

LESSON 1

1 Listen and point. 2

2 Listen and chant. 3

Activity Book Page 104-105

3 Listen and colour. 4

4 Play a game.

Activity Book Page 106

Unit 1. Time for school

Getting Ready

1. Look at the picture and answer.
   a. Where are the children?
   b. Name all the school objects.
2. Listen, point and repeat. 5
3. Listen and chant. 6

My Goals

- Colour the ◯ of goals you like most.
- Which ◯ would you like to learn first? Why?

Unit Goals

- Finding the school objects. ◯
- Singing songs and chants. ◯
- Writing cards with your name. ◯
- Playing your version of the story. ◯

Activity Book Page 107

What do I know?

1 Listen and match. 7

Charlie

Monica

Ruby

Lee

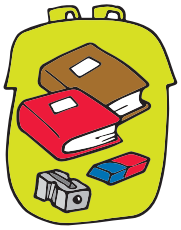

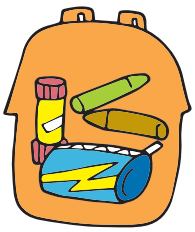

2 Colour and say.

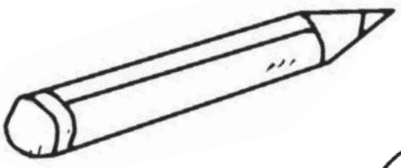

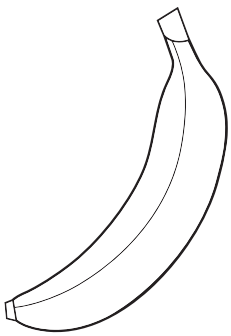

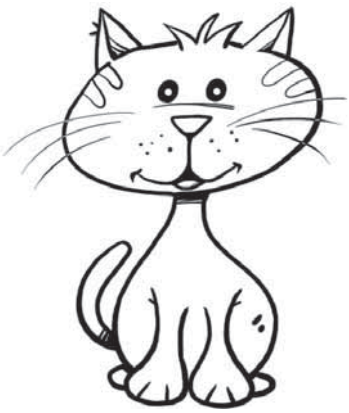

3 Read and draw.

Two cakes. | Seven balls. | Three kites. | Two dogs.

4 Look and match.

parrot ruler bike

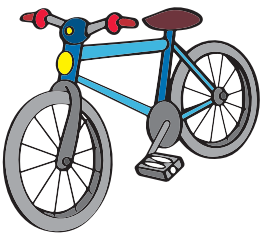

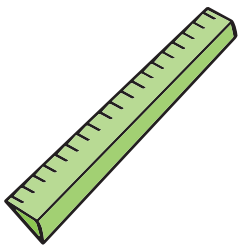

Stop and think!

Read and colour one of the ◯ about the activities.

◯ I have doubts, I can't do it alone.

◯ I have doubts, but I can do it.

◯ I can do it, I could help others.

1 Listen, point and say. 8

2 Listen and chant. 9

Where's the hamster?

Open your eyes.

It's under the plant.

What a surprise!

Activity Book Page 108

3 Look, cut and paste.

The ball is in the cupboard.

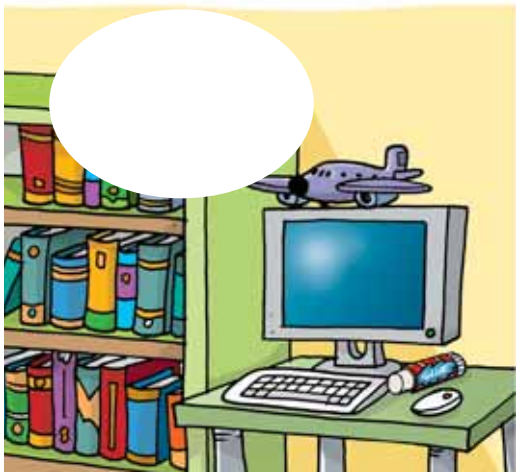

The plant is on the bookcase.

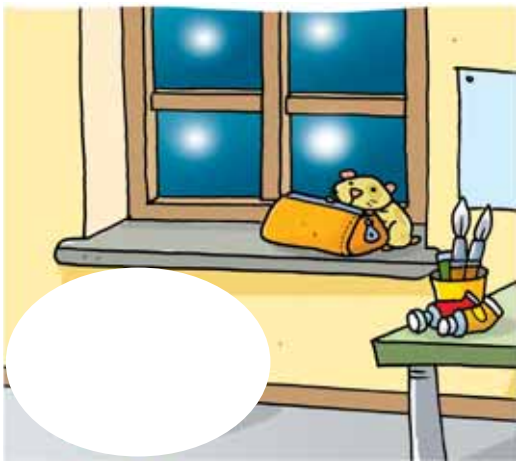

The school bag is under the window.

The teddy is behind the door.

4 Look and ask.

Activity Book Page 109

5 Listen to the story. 10

1

2

3

4

LESSON 3

5

6

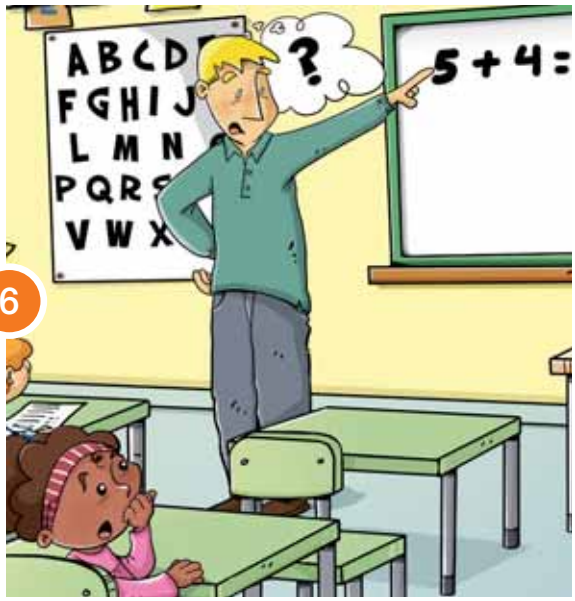

7

8

Stop and think!

Read and colour one of the ◯ about the story.

◯ I don't understand.

◯ I need help to understand.

◯ I understand, I could help others.

6 Listen and sing. 11

a b c d e f g

Touch your nose! Touch your knee!

h i j k l m n

Clap your hands and count to ten!

O p q r s t u

Touch your ears! Touch your shoe!

V w x y z

Clap your hands and nod your head!

7 Listen and colour. 12

LESSON 5

CLIL MATHS

8 Listen and match. 13

1

2

3

4 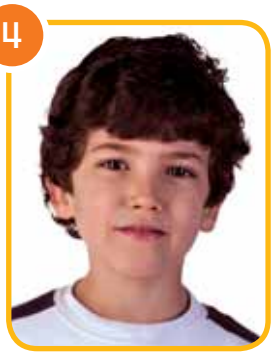

9 Make a name card.

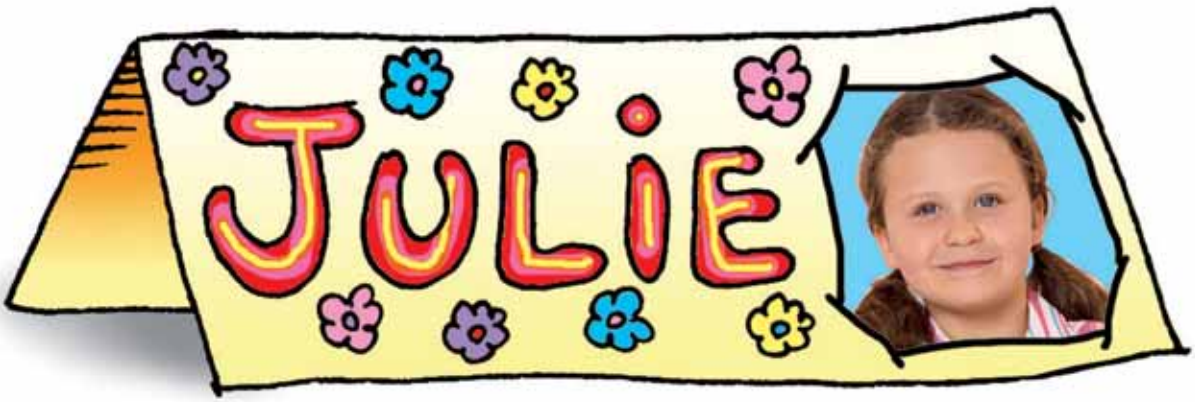

Activity Book Page 110

LESSON 6

d sound

10 Listen. 14

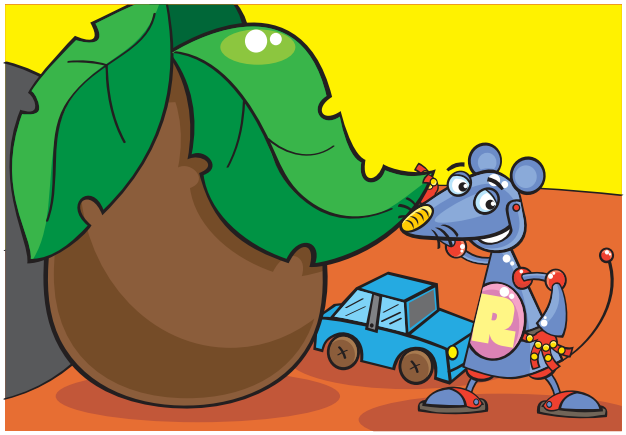

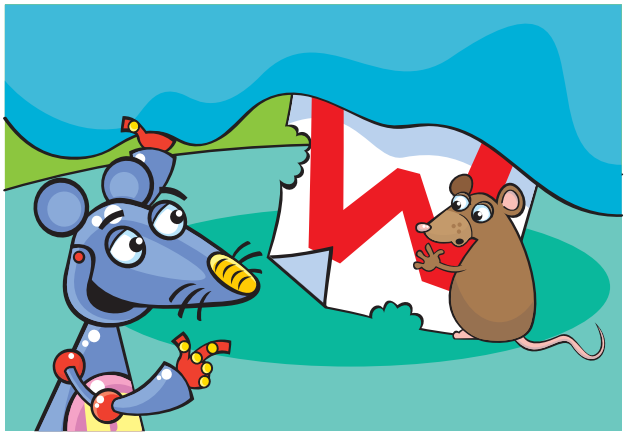

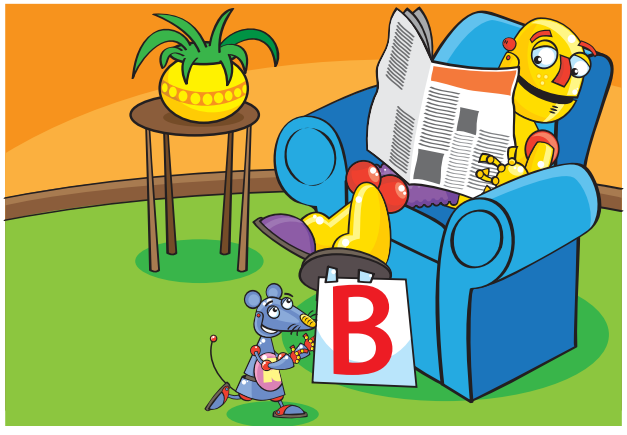

Activity Book Page 111-112

11 Colour and count the ◯ with the goals you can do.

Unit 2. My clothes

Presentation

Getting Ready

1. Look at the picture and answer.
   a. Where are the children?
   b. What are the children doing?
2. Listen, point and repeat. 17
3. Listen and find. 18

My Goals

- Colour the ◯ of goals you like most.
- Which ◯ would you like to learn first? Why?

Unit Goals

- Saying *What are you wearing?* ◯
- Saying *I'm wearing.* ◯
- Singing songs and chants. ◯
- Listening to a story. ◯

Activity Book Page 113

1 Listen and colour. 19

2 Listen and chant. 20

What are you wearing today?
What are you wearing today?
Jumper and jeans, jumper and jeans.
That's what I'm wearing today.

Activity Book Page 114

3 Cut, paste and say.

a white T-shirt.

a green coat and blue jeans.

a yellow dress.

4 Ask a friend.

Review Monica's party!

5 Listen to the story. 21

1

2

3

4

LESSON 3

5

6

7

8

Stop and think!

Read and colour one of the ◯ about the story.

◯ I don't understand.

◯ I need help to understand.

◯ I understand, I could help others.

6 Listen and sing. 22

Are you wearing shoes?
Green shoes? Green shoes?
Are you wearing green shoes?
Yes, or no?

7 Play a game.

Activity Book Page 115

LESSON 5

8 Match, cut and paste.

I'm wearing a black hat.

I'm wearing a purple hat.

9 Listen and colour. 23

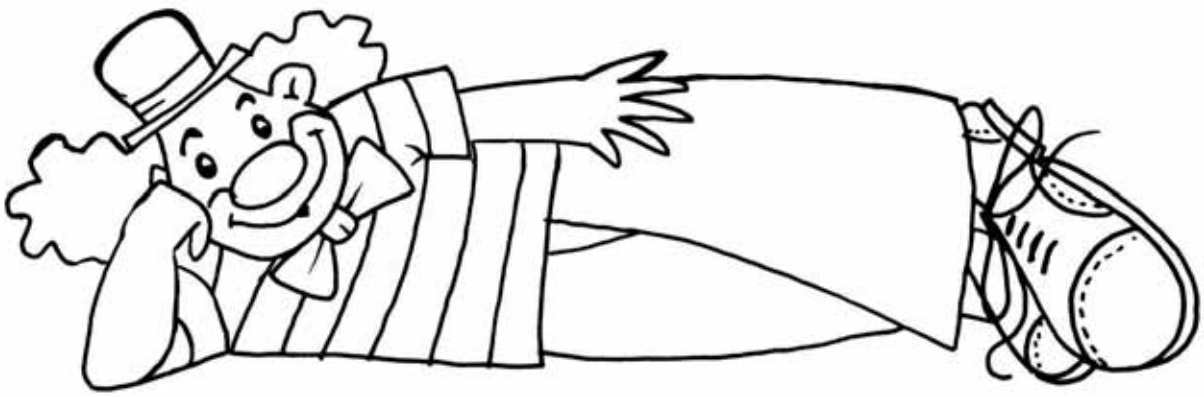

Activity Book Page 116

LESSON 6

j sound

10 Listen. 24

Activity Book Page 117-118

11 Colour and count the ◯ with the goals you can do.

Unit 3. The Weather

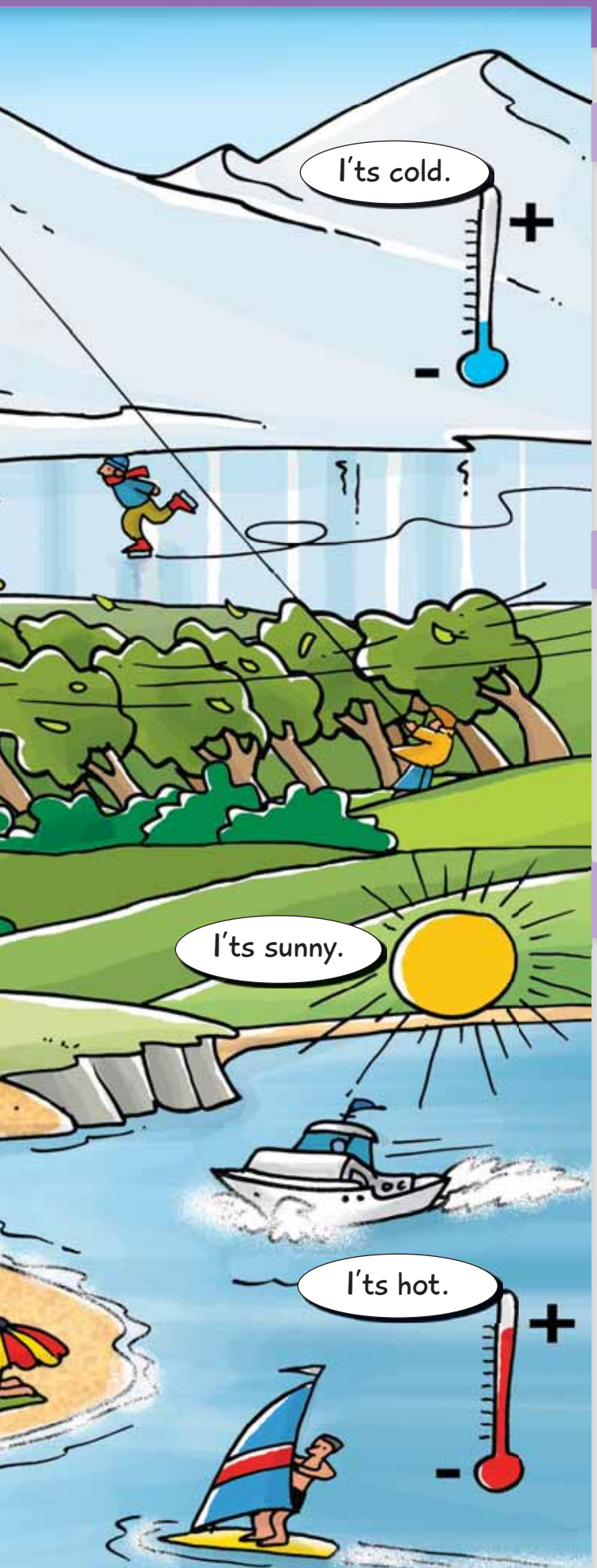

Presentation

Getting Ready

1. Look at the picture and answer.
   a. What's the weather like?
   b. What can you see?
2. Listen, point and repeat. 27
3. Listen and chant. 28

My Goals

- Colour the ◯ of goals you like most.
- Which ◯ would you like to learn first? Why?

Unit Goals

- Saying *What's the weather like?* ◯
- Saying *It's raining.* ◯
- Singing songs and chants. ◯
- Listening to a story. ◯
- Saying *Is it hot?* ◯

Activity Book Page 119

1 Listen and number. 29

2 Look and say.

1

2 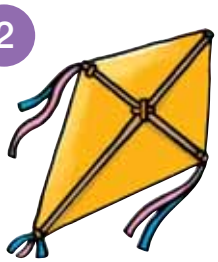

3

4

5

6

7

3 Listen and sing. 30

What's the weather like?
What's the weather like?
What's the weather like today?
Go and look out of the window!
What's the weather like today?

4 Read and draw.

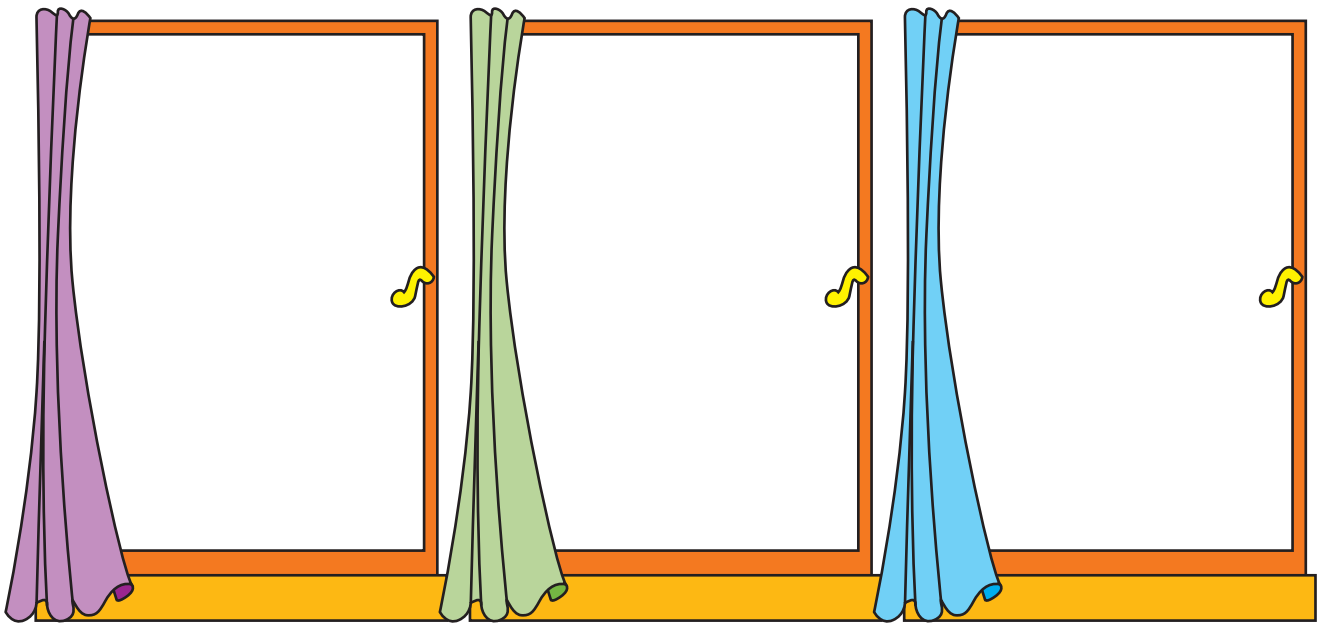

It's sunny | It's raining | It's windy

Activity Book Page 120

5 Listen to the story. 31

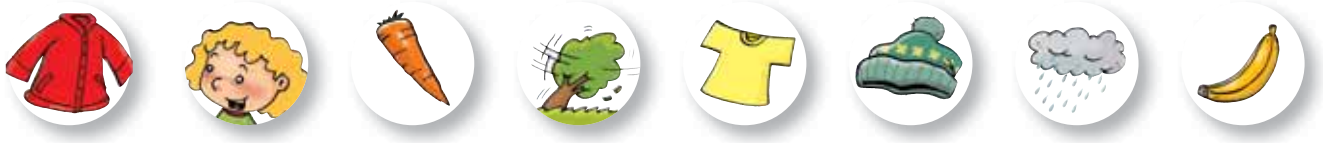

LESSON 3

5

6

7

8

Stop and think!

Read and colour one of the ◯ about the story.

◯ I don't understand.

◯ I need help to understand.

◯ I understand, I could help others.

6 Listen and colour. 32

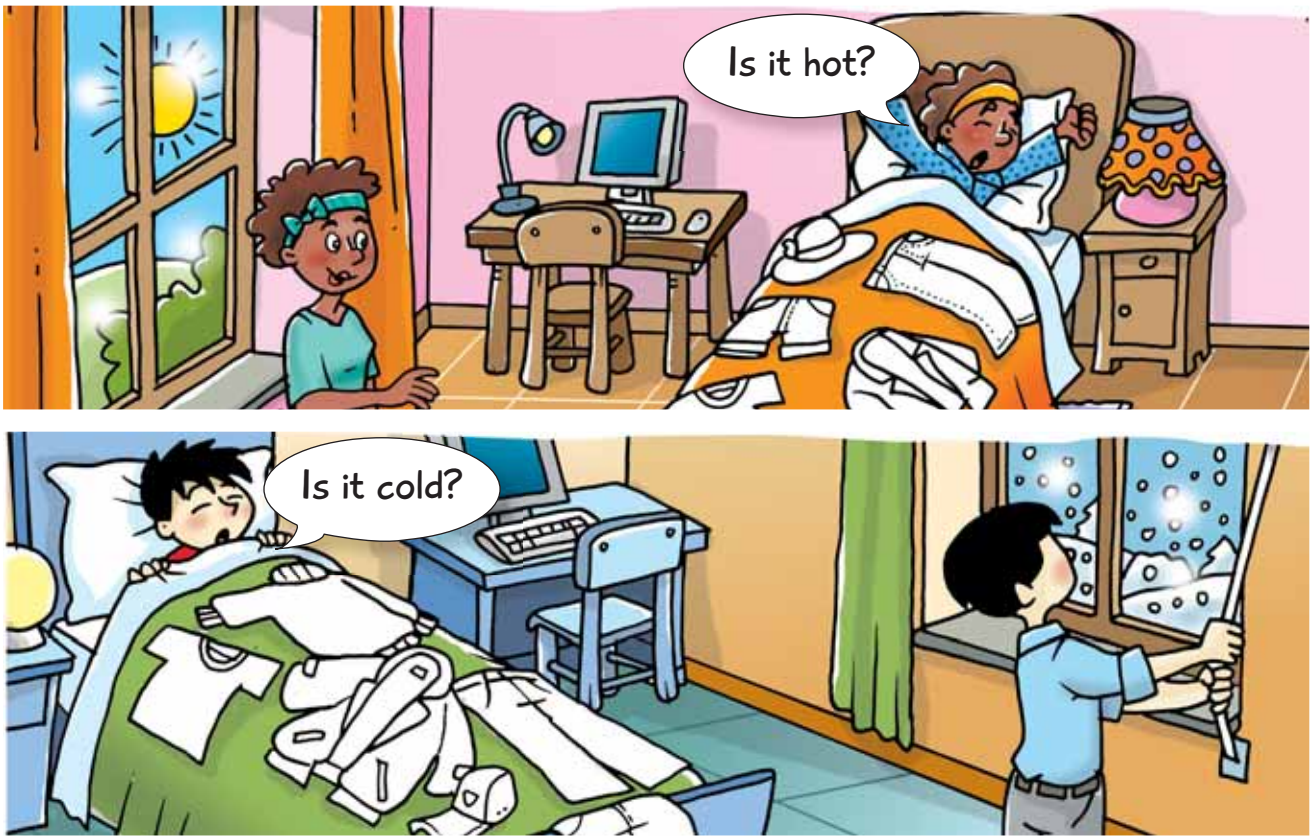

7 Listen and chant. 33

Is it cold today?

Is it cold today?

Look out of the window
and see.

Yes, it's cold today.

Yes, it's cold today.

So put your hat on,

and put your coat on,

and come outside,

and play with me.

Activity Book Page 121

CLIL SCIENCE

LESSON 5

8 Look, cut and paste.

9 Draw and write.

Activity Book Page 122

LESSON 6

h sound

10 Listen. 34

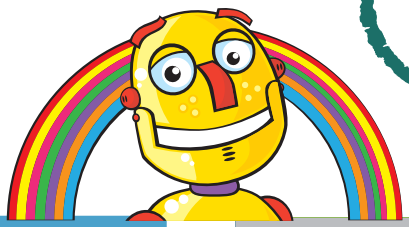

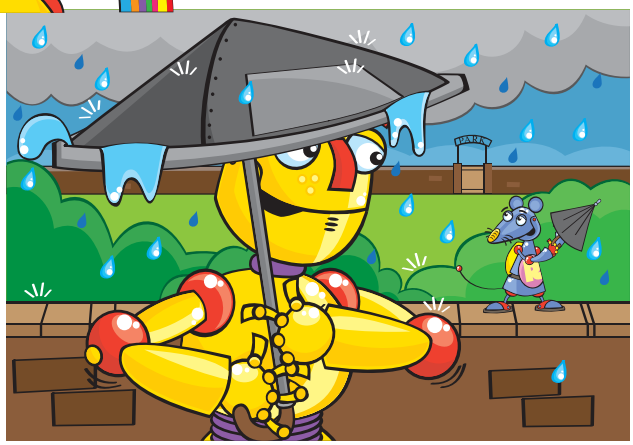

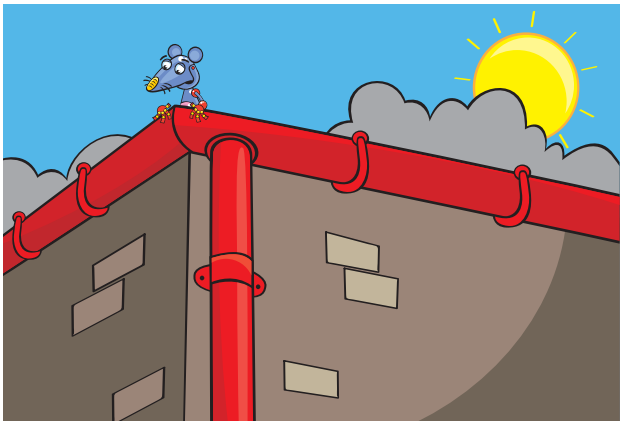

Activity Book Page 123-124

11 Colour and count the ◯ with the goals you can do.

Unit 4. Animals

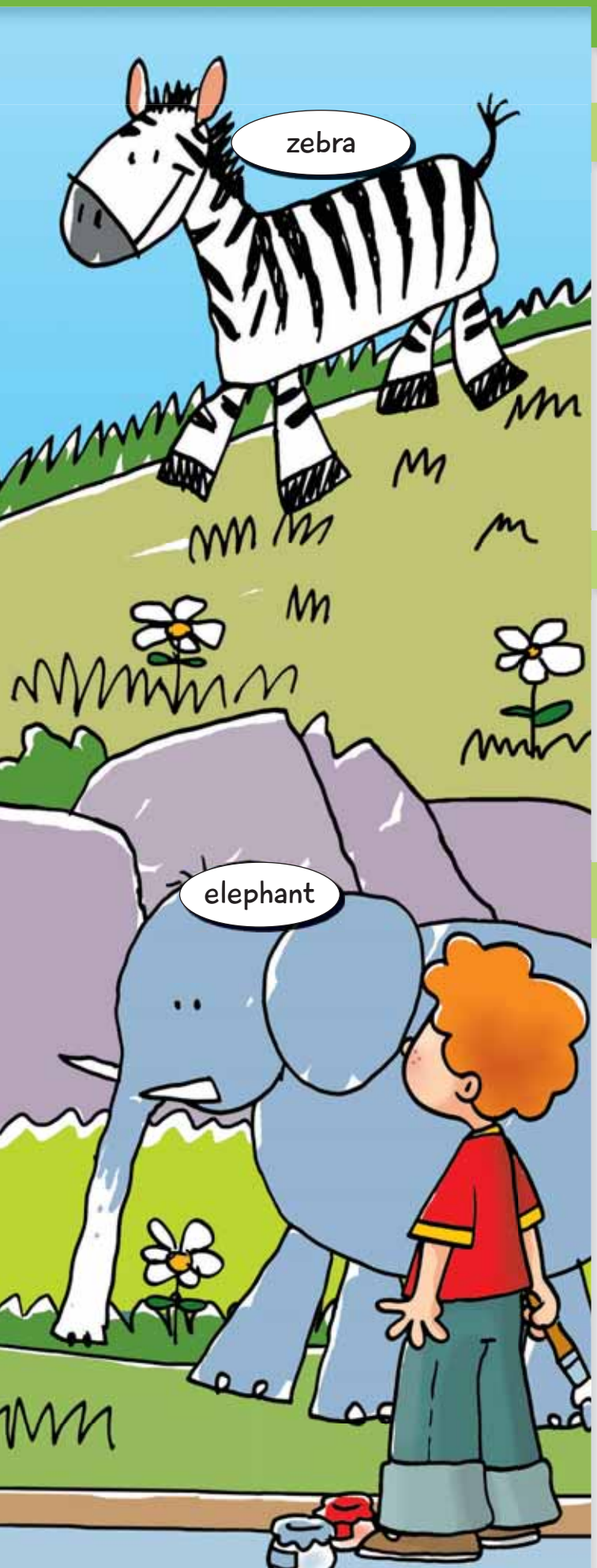

Presentation

Getting Ready

1. Look at the picture and answer.
   a. What animals can you see?
   b. What are your favourite animals?
2. Listen, point and repeat. 37
3. Listen and chant. 38

My Goals

- Colour the ◯ of goals you like most.
- Which ◯ would you like to learn first? Why?

Unit Goals

- Identifying animals. ◯
- Talking about animals. ◯
- Singing songs and chants. ◯
- Listening to a story. ◯
- Saying *Can a penguin swim? Yes, it can.* ◯

Activity Book Page 125

1 Colour, listen and say. 39

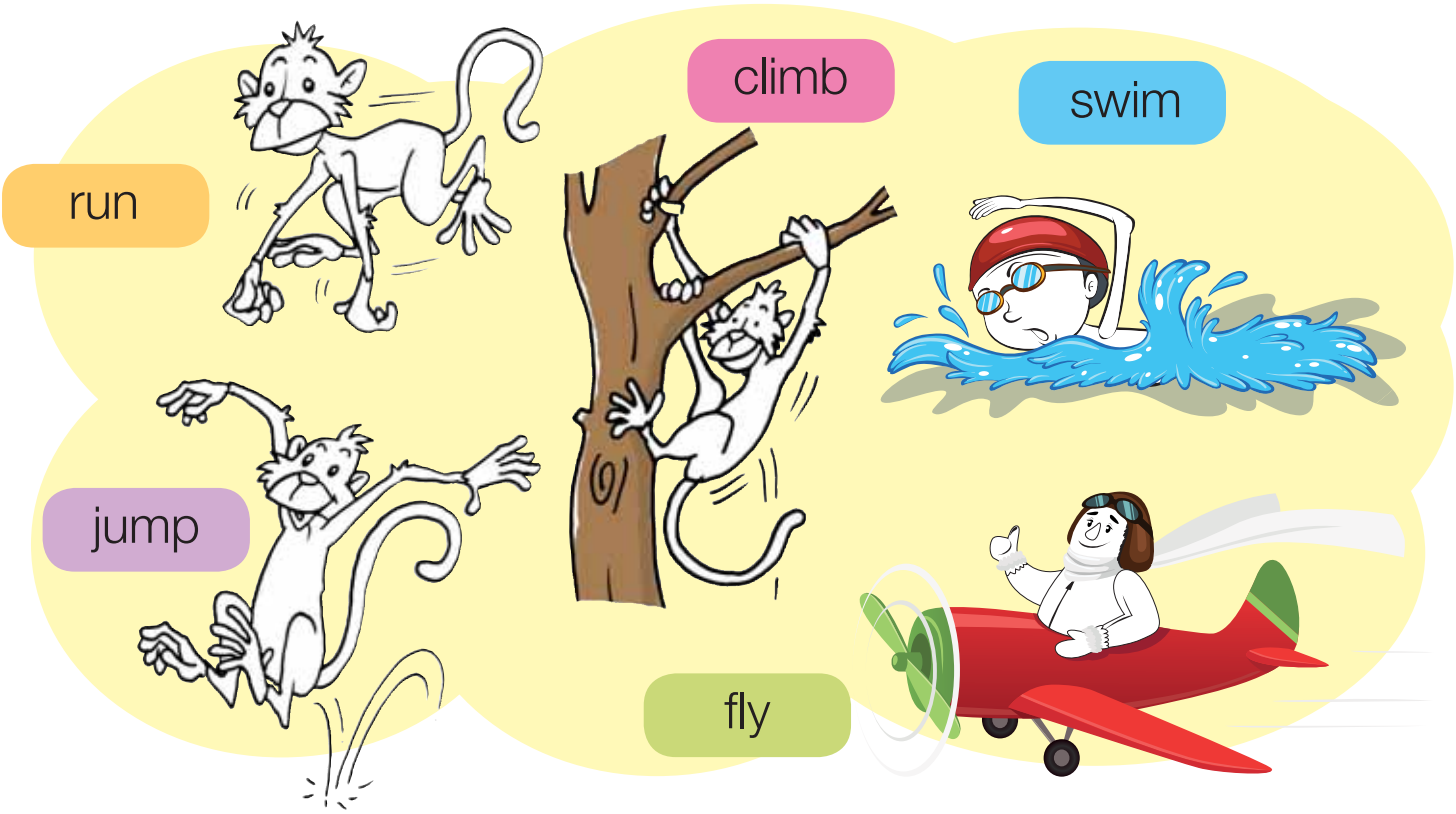

2 Listen and write ✓ or ✗. 40

can = ✓
can't = ✗

Activity Book Page 126

LESSON 2

3 Listen and circle. 41

1

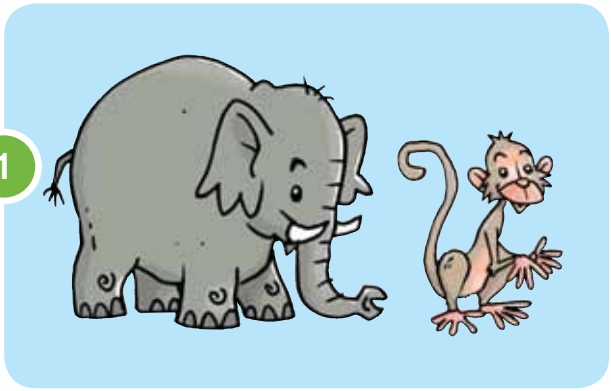

2

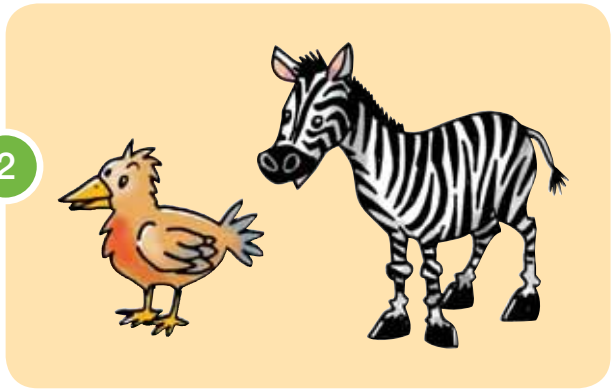

3

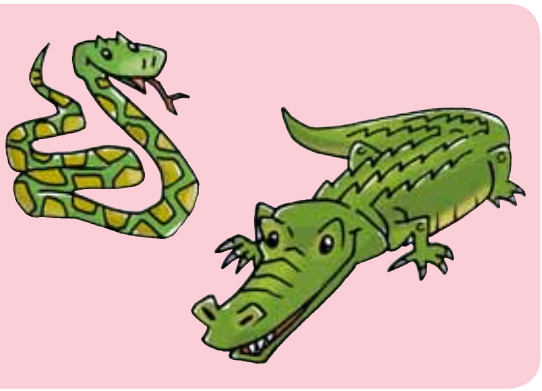

4 Cut, paste and say.

Activity Book Page 127

5 Listen to the story. 42

1

2

3

4

LESSON 3

5

6

7

8

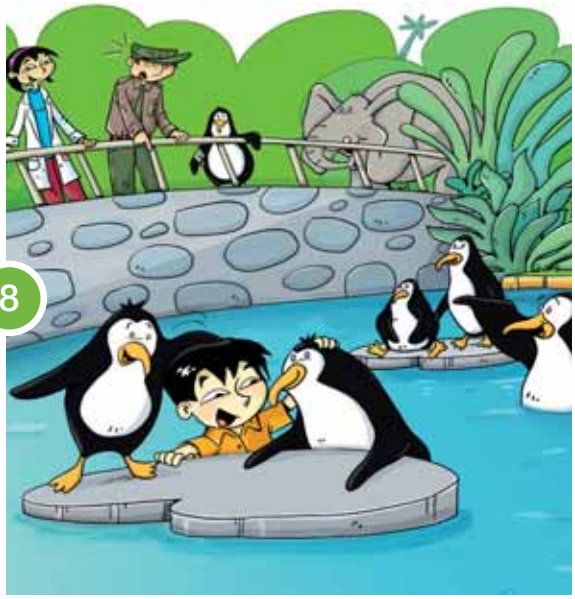

Stop and think!

Read and colour one of the ◯ about the story.

◯ I don't understand.

◯ I need help to understand.

◯ I understand, I could help others.

6 Listen and complete. 43

	✓	

7 Listen and sing. 44

Can a penguin fly in the sky, sky sky?
No, it can't! No, it can't! No, it can't!
Can a penguin swim in the sea, sea, sea?
Yes, it can! Yes, it can! Yes, it can!

Activity Book Page 128

LESSON 5

8 Read, cut and paste.

This is a tiger-dile!
It's black and orange.
It can run.

This is an ele-bird.
It's green and red.
It can fly.

This is a zeb-phin.
It's black and white.
It can swim.

9 Read and draw.

This is a mon-cat.
It's brown and orange.
It can climb trees.

LESSON 6

/ sound

10 Listen. 45

Activity Book Page 129-130

11 Colour and count the ◯ with the goals you can do.

Unit 5. Jobs

Presentation

Getting Ready

1. Look at the picture and answer.
   a. What jobs can you see?
   b. What are your favourite jobs?
2. Listen, point and repeat. 48
3. Listen and chant. 49

My Goals

- Colour the ◯ of goals you like most.
- Which ◯ would you like to learn first? Why?

Unit Goals

- Identifying jobs. ◯
- Saying *She/he is a chef, doctor, etc.* ◯
- Playing a game. ◯
- Singing songs and chants. ◯
- Listening to a story ◯
- Saying *She/he has got a violin, white hat, etc.* ◯

Activity Book Page 131

1 Listen and number. 50

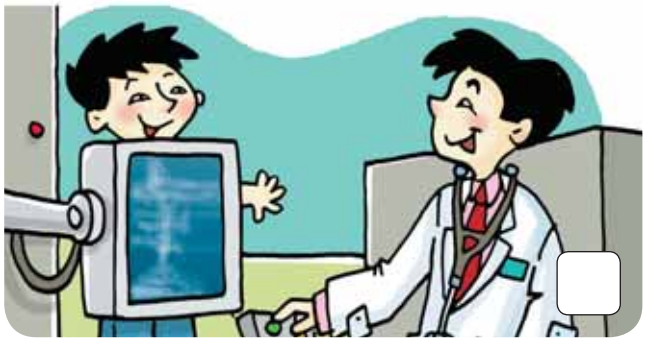

2 Play a game.

Activity Book Page 132

3 Listen and sing. 51

A B C, 1 2 3
Jobs for you and jobs for me.

4 Play a game.

Activity Book Page 133

Review The fire fighters!

5 Listen to the story. 52

1

2

3

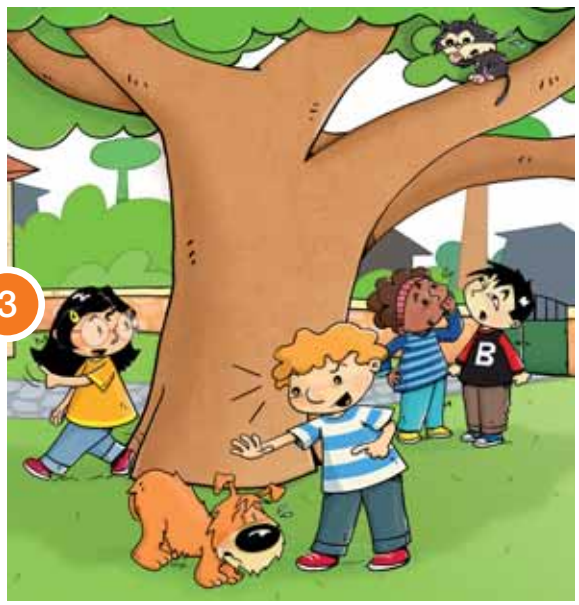

4

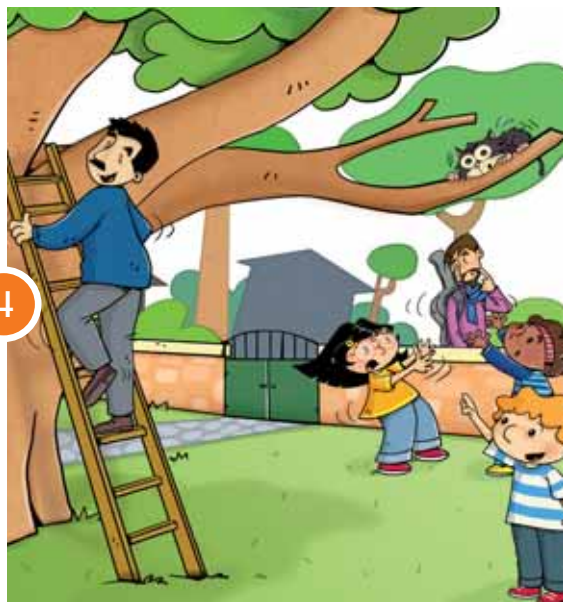

LESSON 3

5

6

7

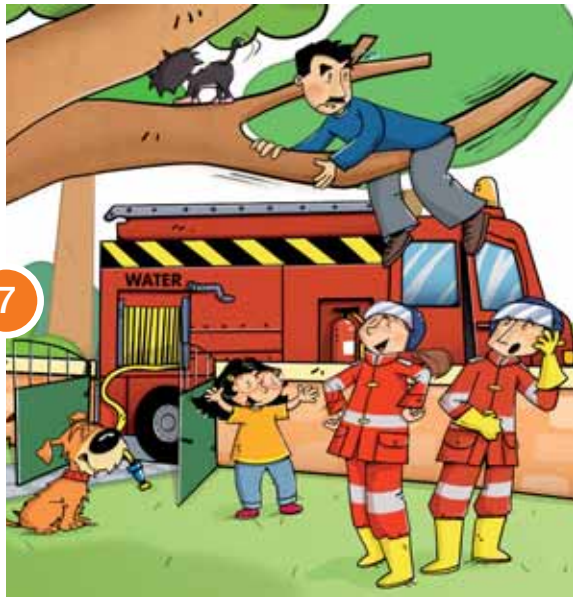

8

Stop and think!

Read and colour one of the ◯ about the story.

◯ I don't understand.

◯ I need help to understand.

◯ I understand, I could help others.

6 Listen and chant. 53

Charlene's a chef.

Charlene's a chef.

She has got a big white hat.

7 Read and match.

1 He has got a violin.

2 He has got a blue and white ball.

3 She has got a big white hat.

4 He has got lots of books.

5 She has got a red nose.

Activity Book Page 134

LESSON 5

8 Listen, cut and paste. 54

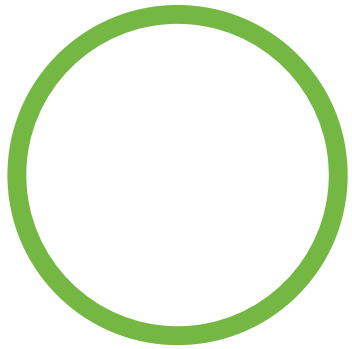

fire fighter

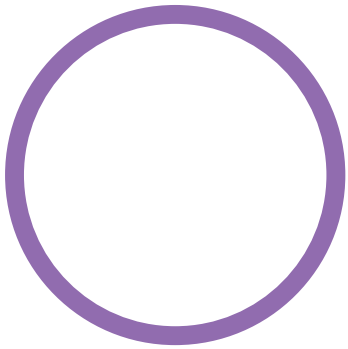

doctor

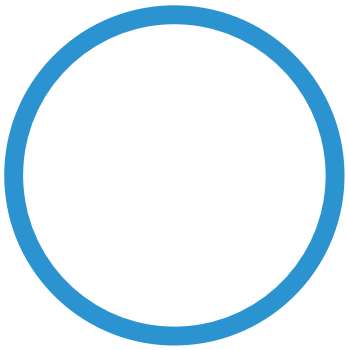

teacher

9 Draw and write.

I'm a _____.

LESSON 6

f sound

10 Listen. 55

Activity Book Page 135-136

11 Colour and count the ◯ with the goals you can do.

Unit 6. My free time

Presentation

Getting Ready

1. Look at the picture and answer.
   a. What is happening in the house?
   b. What are your favourite activities?
2. Listen, point and repeat. 58
3. Listen and chant. 59

My Goals

- Colour the ◯ of goals you like most.
- Which ◯ would you like to learn first? Why?

Unit Goals

- Saying *What are you doing? I'm listening to music.* ◯
- Singing songs and chants. ◯
- Listening to a story. ◯
- Saying *Are you reading? Yes, I am.* ◯
- Saying *My hobby is dancing.* ◯

Activity Book Page 137

1 Read, cut and paste.

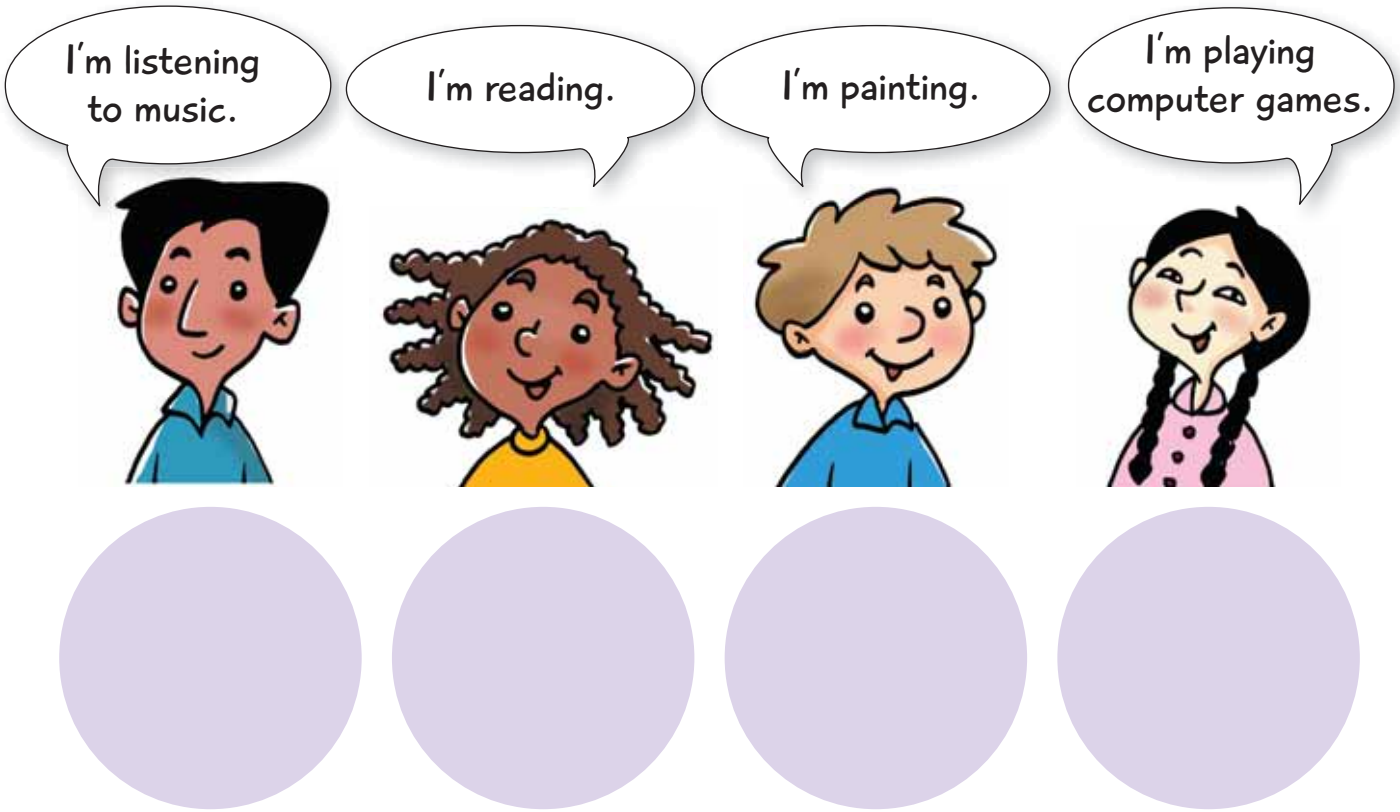

2 Listen and circle. 60

3 Listen and sing. 61

What are you doing today?
What are you doing today?
There's a lot of fun for everyone.
So clap your hands and shout hooray!

4 Look, cut and paste.

Activity Book Page 138

Review The cake competition!

5 Listen to the story. 62

1

2

3

4

LESSON 3

5

6

7

8

Stop and think!

Read and colour one of the ◯ about the story.

◯ I don't understand.

◯ I need help to understand.

◯ I understand, I could help others.

6 Listen and circle. 63

1

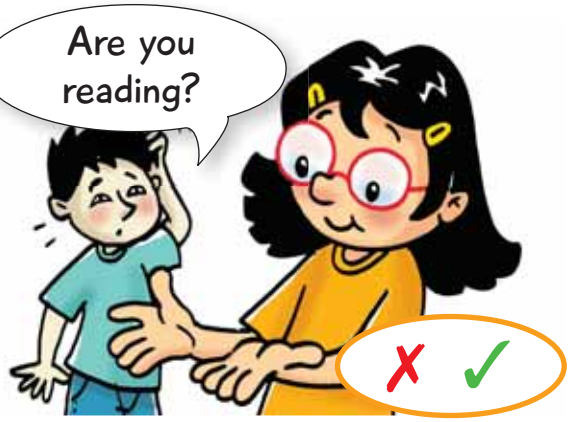

2

3

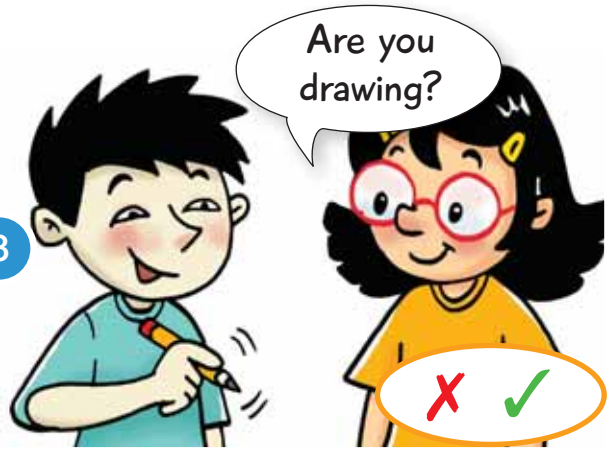

4

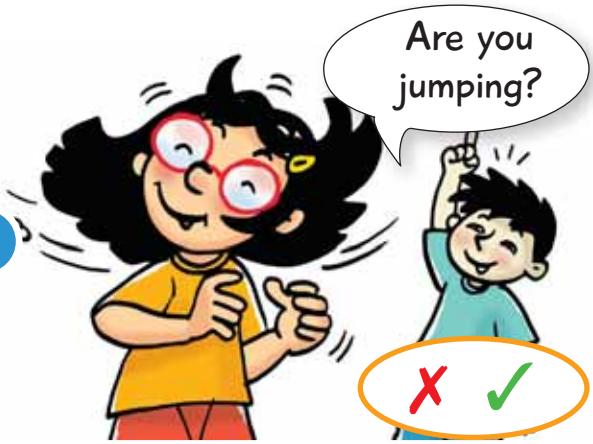

7 Listen and sing. 64

Are you reading? Are you reading?

Yes, I am. Yes, I am.

Stories, books and comics.

Stories, books and comics.

Clap your hands, clap your hands.

Activity Book Page 139

LESSON 5

CLIL SOCIAL STUDIES

8 Listen and number. 65

9 Draw your hobby.

Activity Book Page 140

LESSON 6

W sound

10 Listen. 66

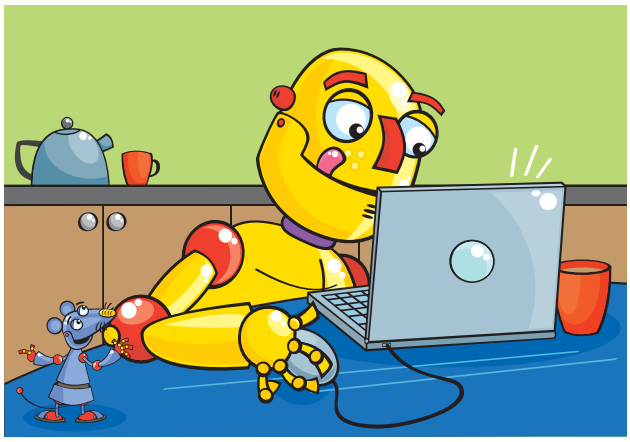

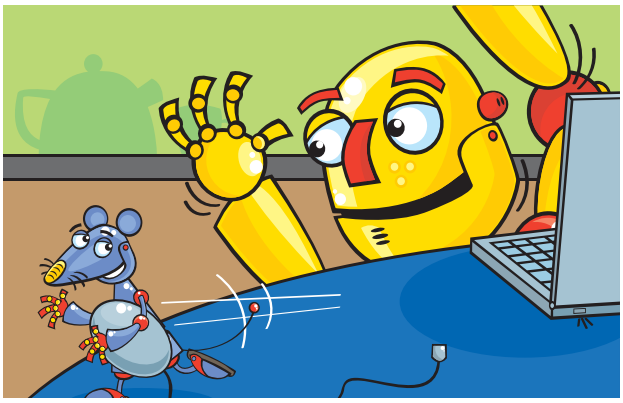

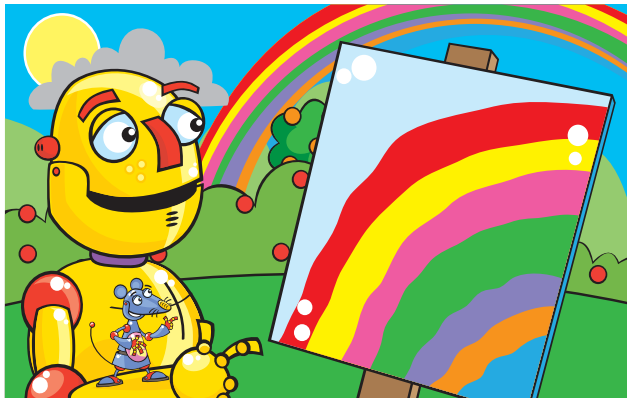

Activity Book Page 141 -142

Think back!

11 Colour and count the ◯ with the goals you can do.

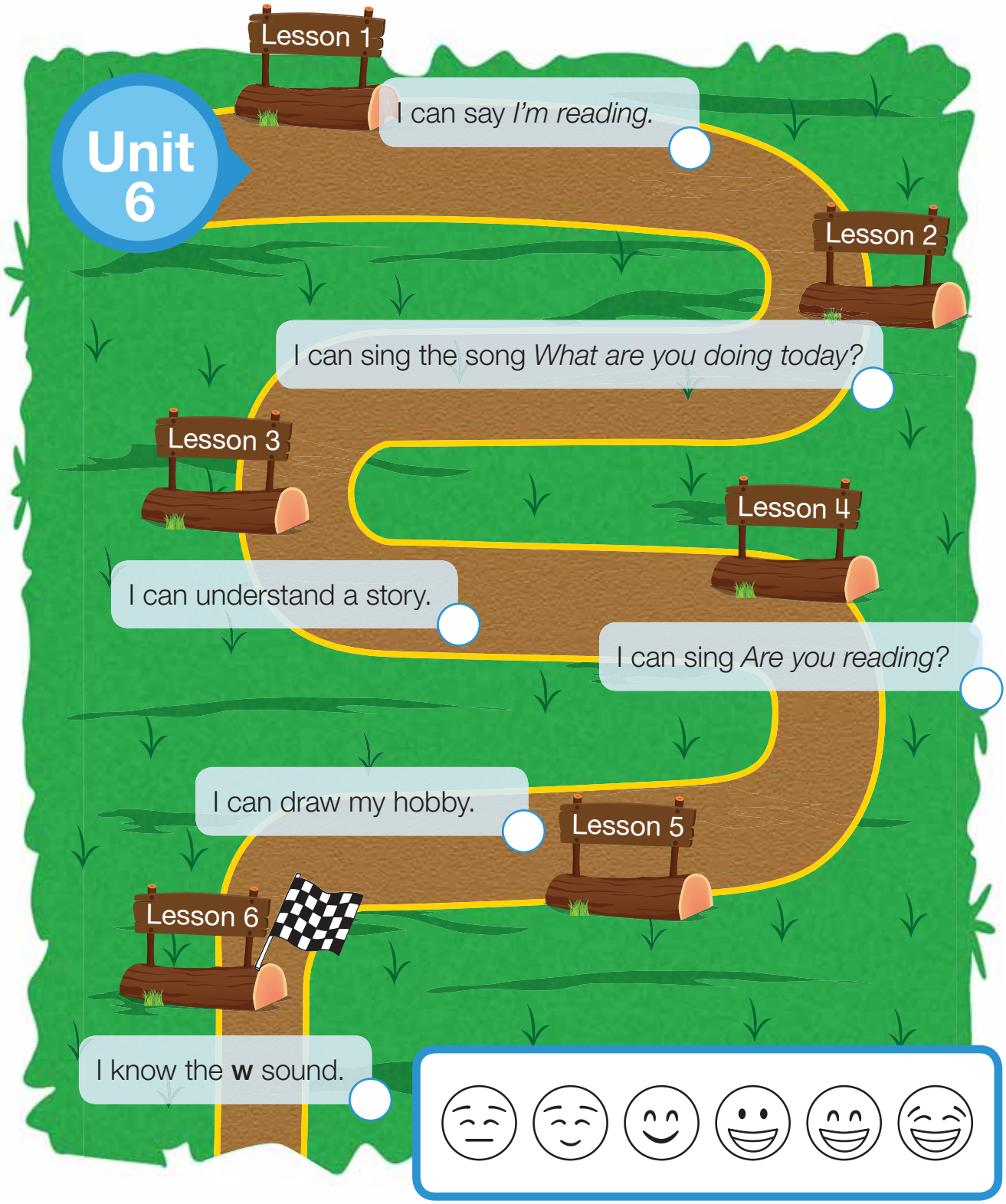

Unit 7. The school garden

Presentation

Getting Ready

1. Look at the picture and answer.
   a. Where are the children?
   b. What vegetables can you see?
2. Listen, point and repeat. 69

My Goals

- Colour the ◯ of goals you like most.
- Which ◯ would you like to learn first? Why?

Unit Goals

- Saying *How many vegetables and fruits can you see?* ◯
- Counting to 20. ◯
- Listening a story. ◯
- Singing songs and chants. ◯
- Saying *Has a worm got legs?* ◯

Activity Book Page 143

1 Listen and chant. 70

One, two, three, four, five, six, seven.
I like strawberries! Yes, I do,
Eight, nine, ten, eleven, twelve.
Lots for me and lots for you.
Thirteen, fourteen, fifteen, sixteen.
Pick them all and eat them quick.
Seventeen, eighteen, nineteen, twenty.
Oh no! I feel sick!

2 Count, cut and paste.

19 nineteen

15 fifteen

Activity Book Page 144

3 Listen and circle. 71

11 13 14	
10 15 17	

4 Count and ask.

Activity Book Page 145

5 Listen to the story. 72

1

2

3

4

LESSON 3

5

6

7

8

Stop and think!

Read and colour one of the ◯ about the story.

◯ I don't understand.

◯ I need help to understand.

◯ I understand, I could help others.

6 Listen and number. 73

7 Listen and sing. 74

In our school garden,

there are butterflies and bees.

Small green frogs in the pond,

and big, big, big all trees.

Activity Book Page 146

LESSON 5

CLIL SCIENCE

8 Read and number.

1 It's pink. It can't run.

2 It's black and yellow. It can fly.

3 It's small and brown.

4 It's orange and purple. It can fly.

9 Listen and say. 75

1 Has a bee got eyes?

2 Has a snail got ears?

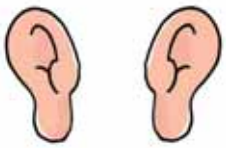

3 Has a worm got legs?

LESSON 6

g sound

10 Listen. 76

Activity Book Page 147-148

11 Colour and count the ◯ with the goals you can do.

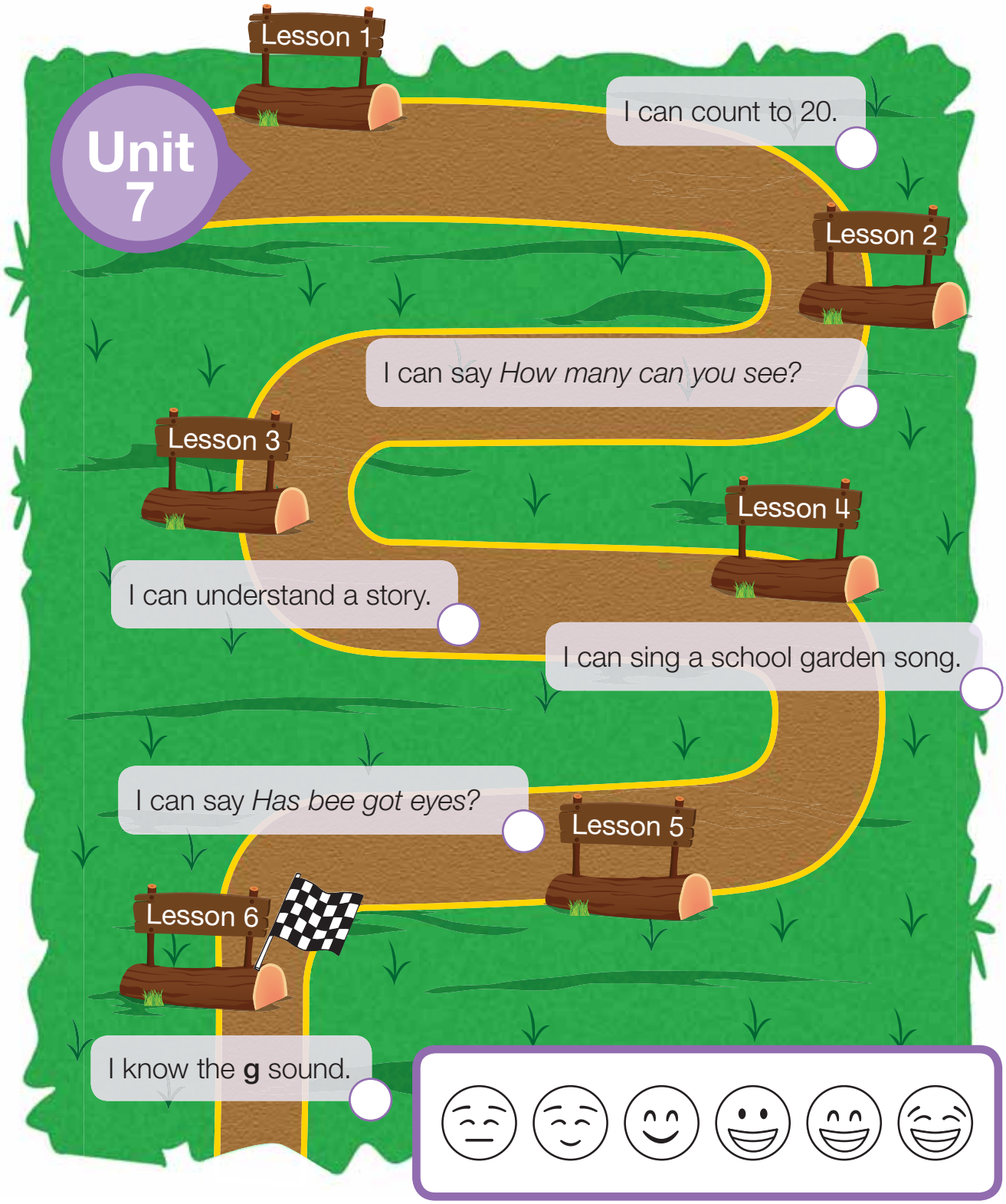

Unit 8. The school show

Presentation

Getting Ready

1. Look at the picture and answer.
   a. Where are the children?
   b. What activities can you see?
2. Listen, point and repeat. 79
3. Listen and chant. 80

My Goals

- Colour the ◯ of goals you like most.
- Which ◯ would you like to learn first? Why?

Unit Goals

- Saying *Can you ride a bike? Yes, I can / No, I can't.* ◯
- Singing *I can play the guitar.* ◯
- Listening to a story. ◯
- Singing songs and chants. ◯
- Saying *I do karate and I play basketball.* ◯

Activity Book Page 149

1 Colour, listen and point. 81

2 Listen and sing. 82

Can you ride a bike? Yes, I can.

Can you rollerblade? Yes, I can, can, can.

Can you play basketball?

And sing a song?

Yes, I can. Yes, I can. Yes, I can.

Activity Book Page 150

3 Listen and write ✓ or ✗. 83

			My friend
Can you juggle?	✗		
Can you ride a bike?			
Can you rollerblade?			
Can you play the recorder?			

4 Ask a friend.

Review The magic trick!

5 Listen to the story. 84

1

2

3

4

LESSON 3

5

6

7

8

Stop and think!

Read and colour one of the ◯ about the story.

◯ I don't understand.

◯ I need help to understand.

◯ I understand, I could help others.

6 Look, cut and paste.

7 Listen and sing. 85

I can play the guitar,
and I can ride a bike,
these are two things I really like.
I can rollerblade and I can climb up high,
but I just can't fly in the sky.

Activity Book Page 151

LESSON 5

CLIL MATHS

8 Look, read and number.

1 I can jump on a trampoline.

2 I can juggle five things.

3 I can ride a small bike.

4 I can stand on my hands.

9 Listen and colour. 86

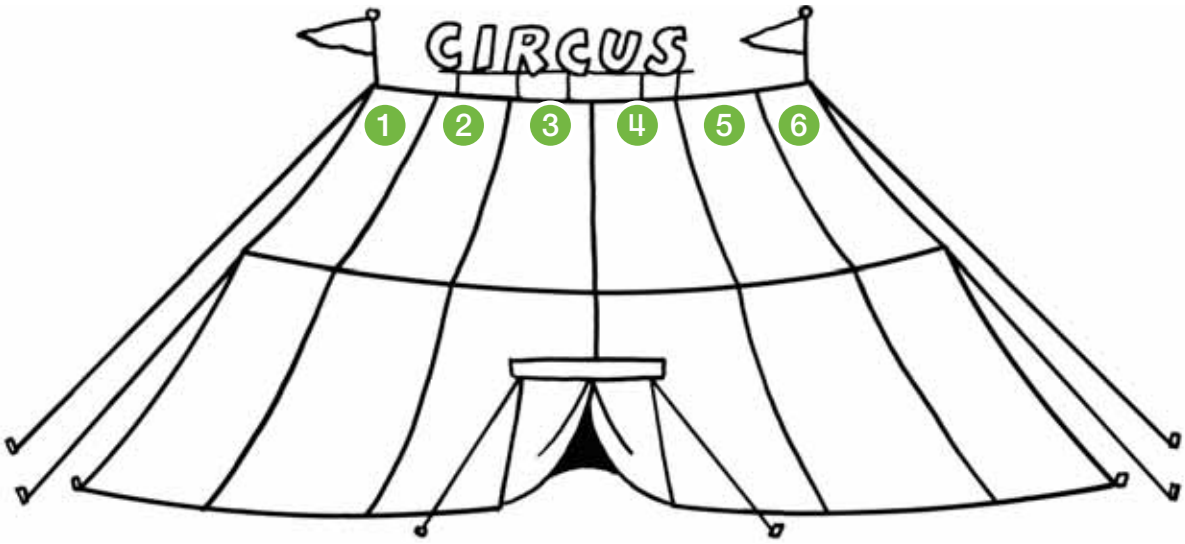

Activity Book Page 152

LESSON 6

Z sound

10 Listen. 87

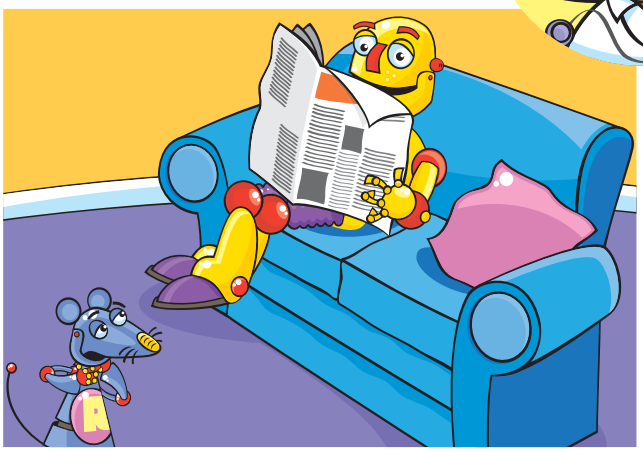

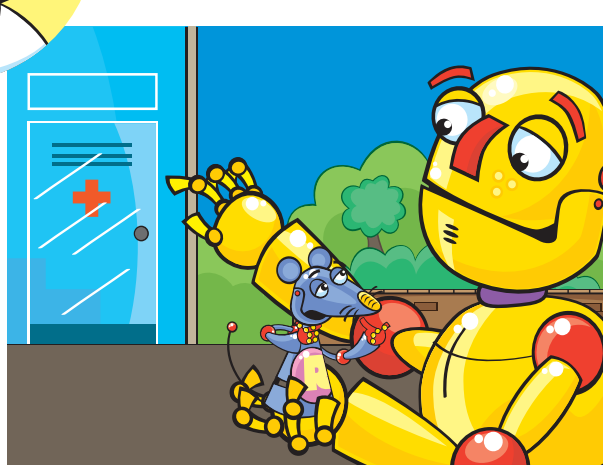

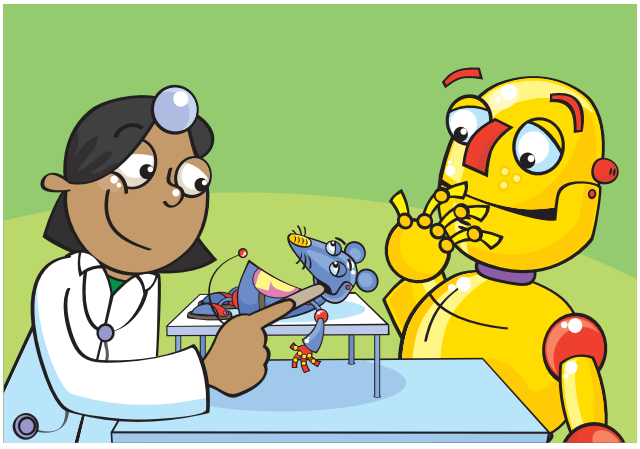

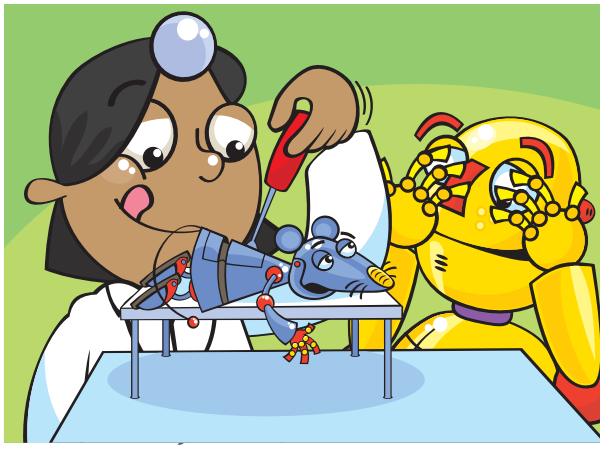

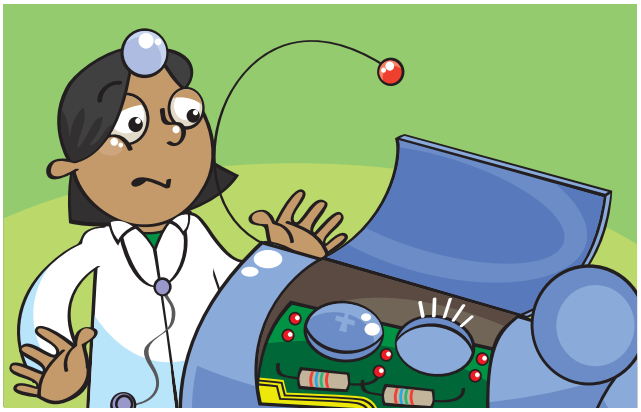

Activity Book Page 153-154

11 Colour and count the ◯ with the goals you can do.

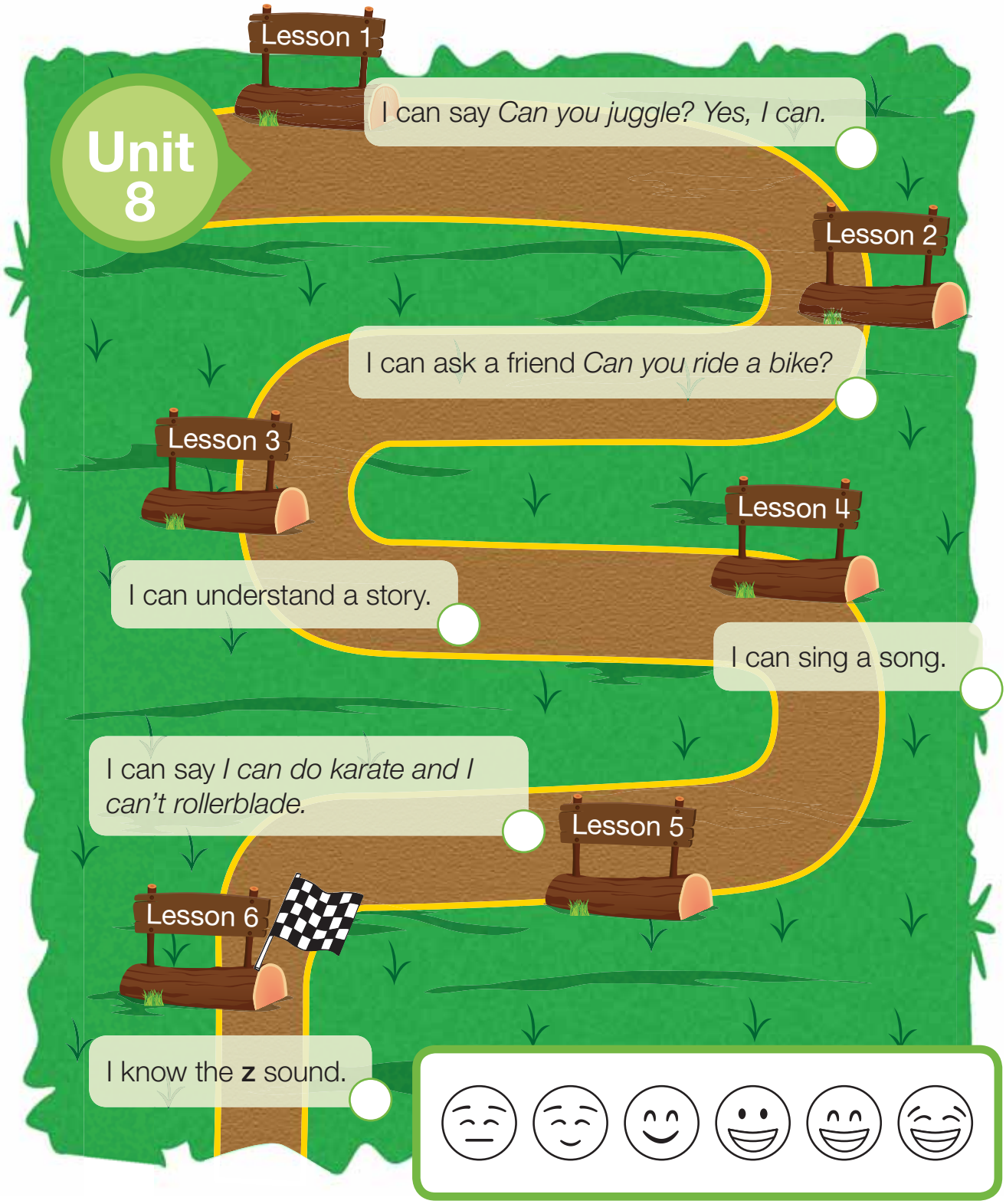

HALLOWEEN

1 Look, cut and paste.

2 Listen and sing. 90

Activity Book Page 155

CHRISTMAS

3 Look and count.

stars ☐ presents ☐ angels ☐ bells ☐

4 Listen and sing. 91

Activity Book Page 156

CARNIVAL

5 Listen and colour. 92

6 Listen and sing. 93

Activity Book Page 157

7 Match and say.

Cut-outs

U1 - Page 15

U2 - Page 25

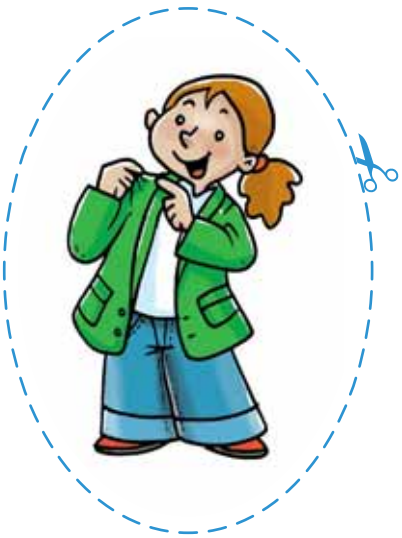

I'm wearing a brown hat.

U2 - Page 29

U3 - Page 39

I'm wearing a white and red hat.

I'm on holiday. It's raining. Fiona

I'm on holiday. It's hot and sunny. Jack

U4- Page 45

U4 - Page 49

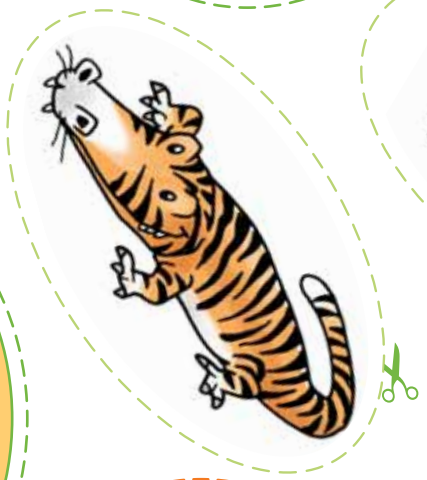

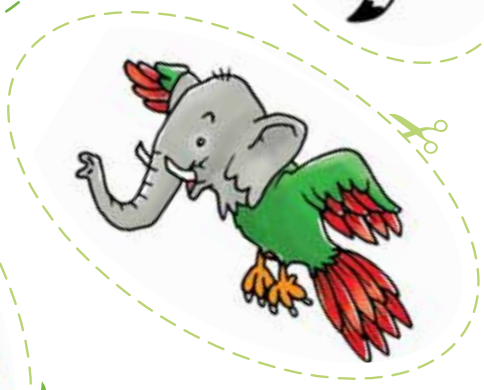

U5 - Page 59

U6 - Page 64

chef

pilot

musician

U6 - Page 64

U6 - Page 65

I'm listening music

I'm playing football.

I'm playing computer games.

I'm reading a comic.

12 twelve

U7 - Page 74

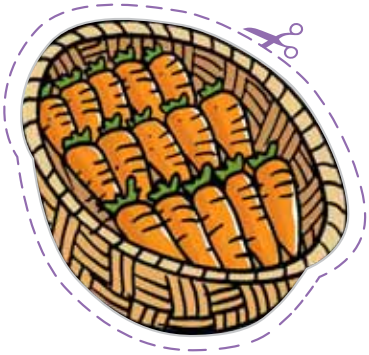

11 eleven

U8 - Page 88

I can do karate.

I can't juggle.

monster

spider

skeleton

vampire

pumpkin

ghost

witch

Festivals Page 92

Activity Book

Welcome back!

1 Match and write.

Ruby

Charlie

Monica

Lee

Chippy

— — —

— — — —

— — — — — —

— — — — — —

— — — — — — —

2 Count and colour.

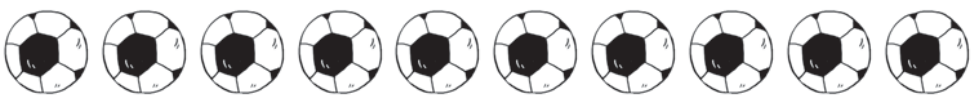

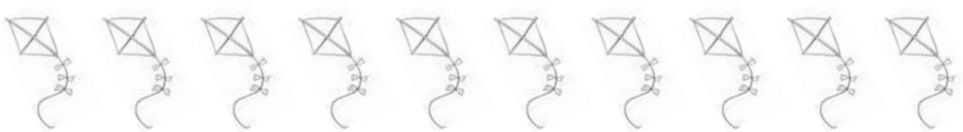

10

3 Read and number.

1

I like sandwiches and juice.

2

I like cats and dogs.

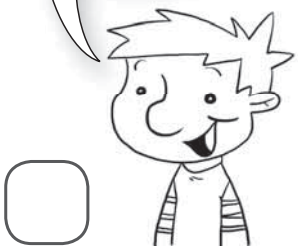

3

I like cars and dolls.

4

I like apples and bananas.

4 Read and colour.

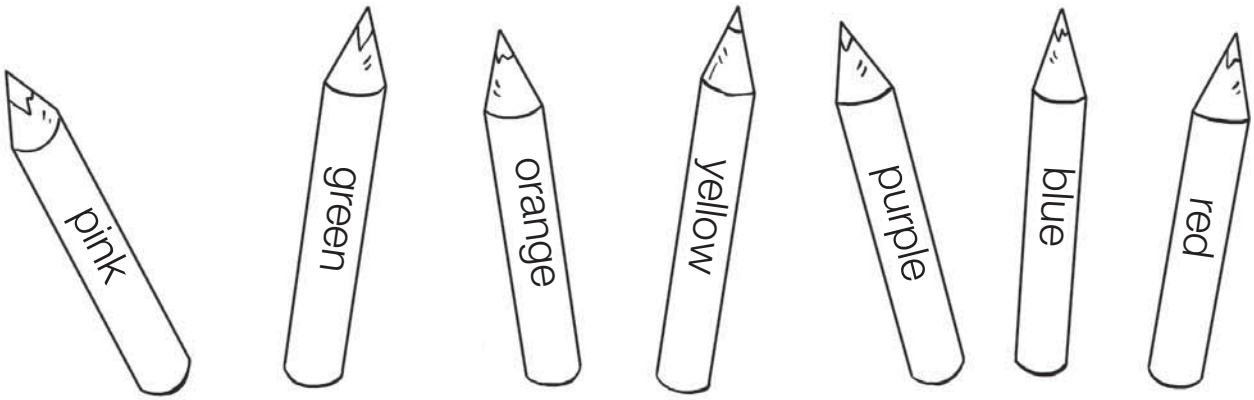

5 Circle and match.

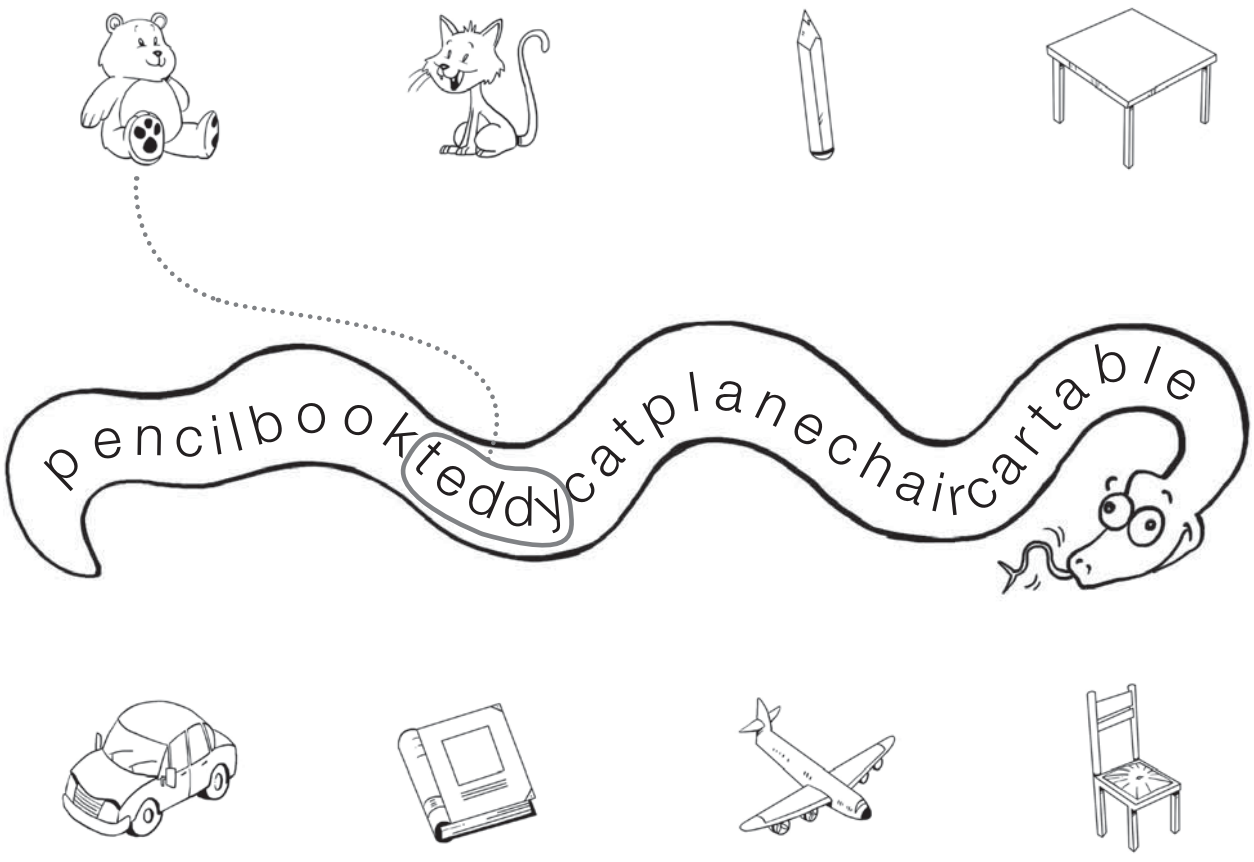

1. Time for school

1 Look, match and say.

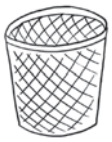

bin

bookcase

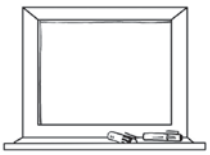

board

computer

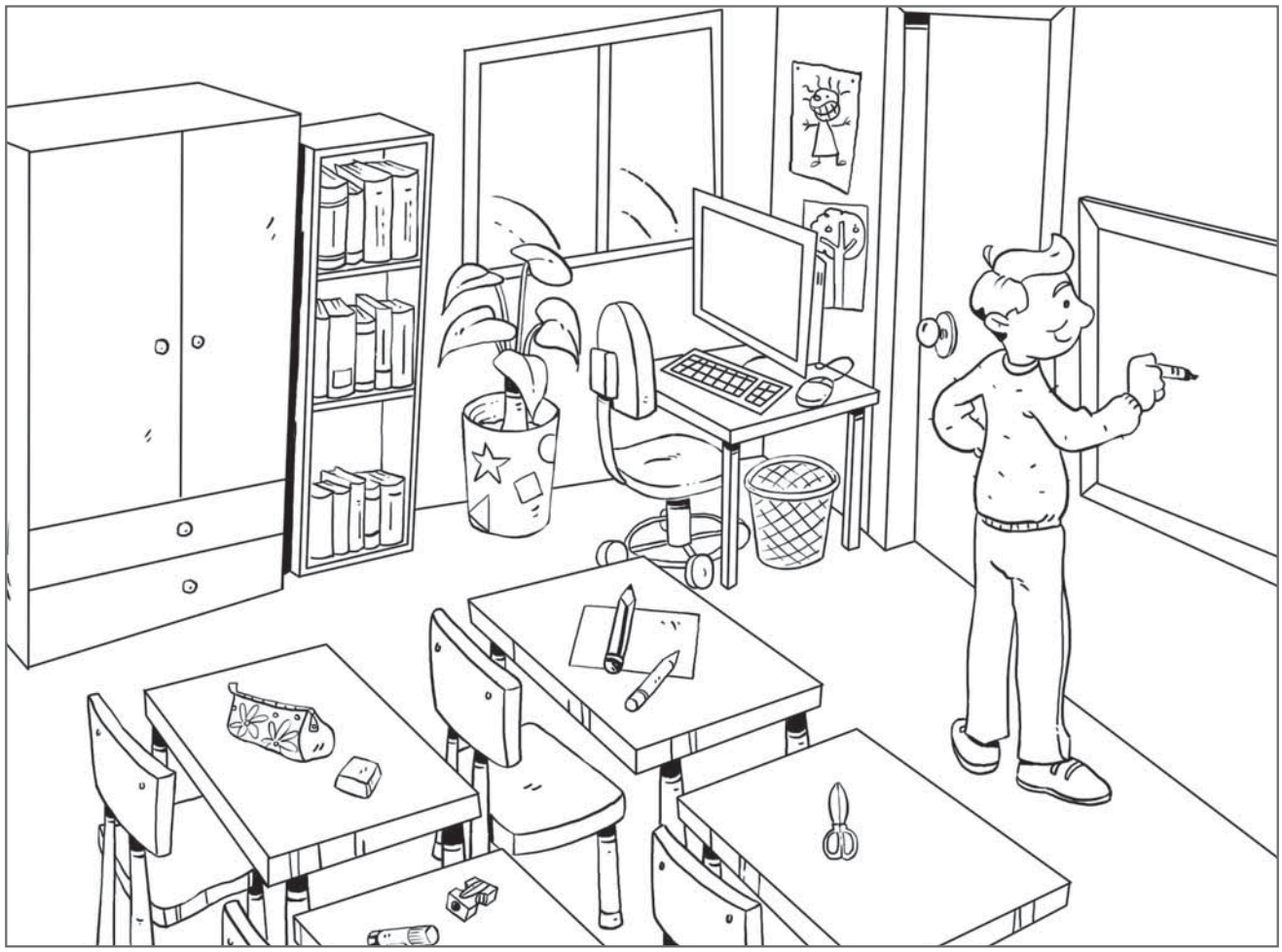

cupboard

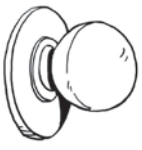

door

plant

teacher

window

2 Copy and colour.

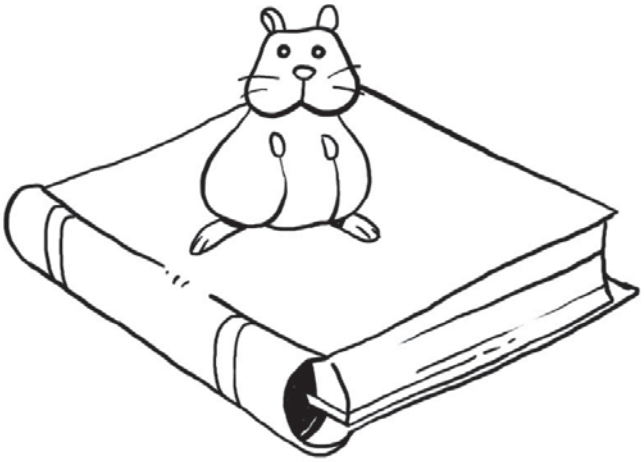

on

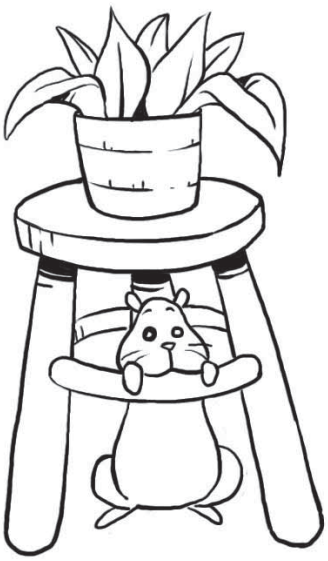

under

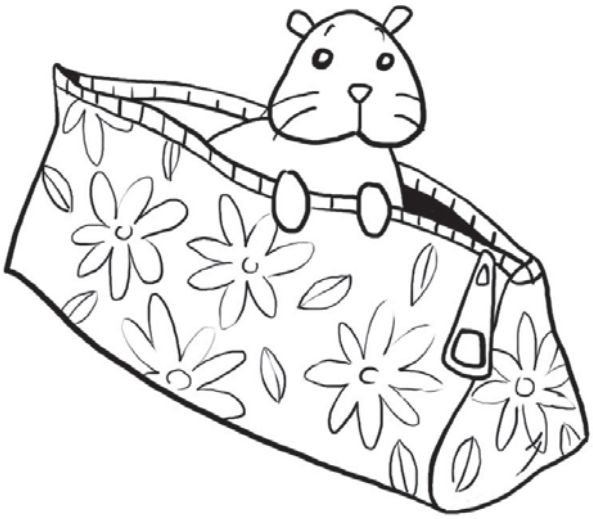

in

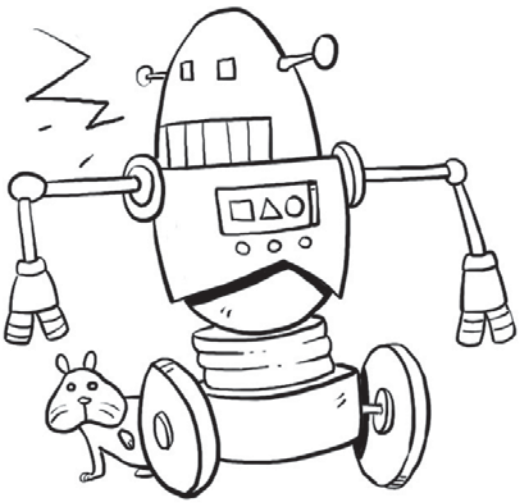

behind

3 Cut and paste.

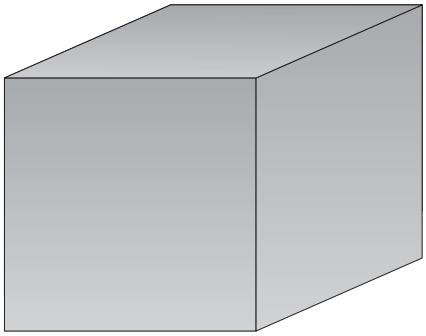

on

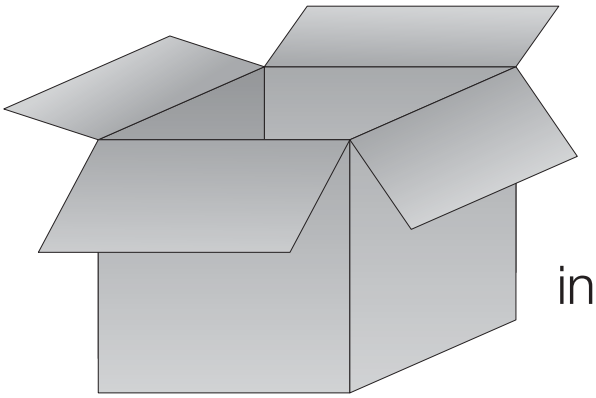

in

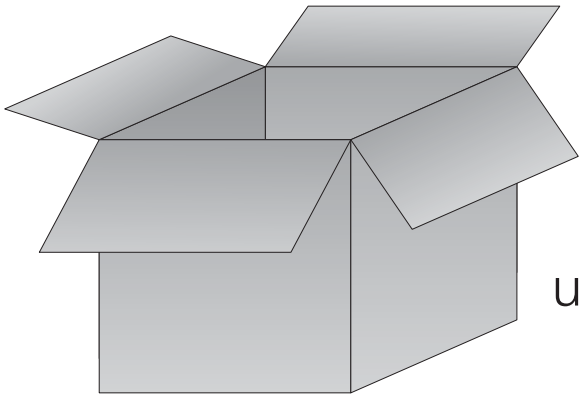

under

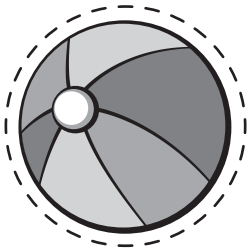

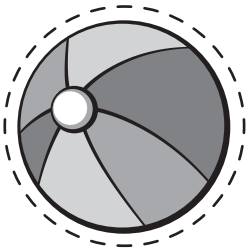

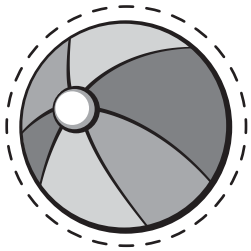

4 Fill in the missing letters.

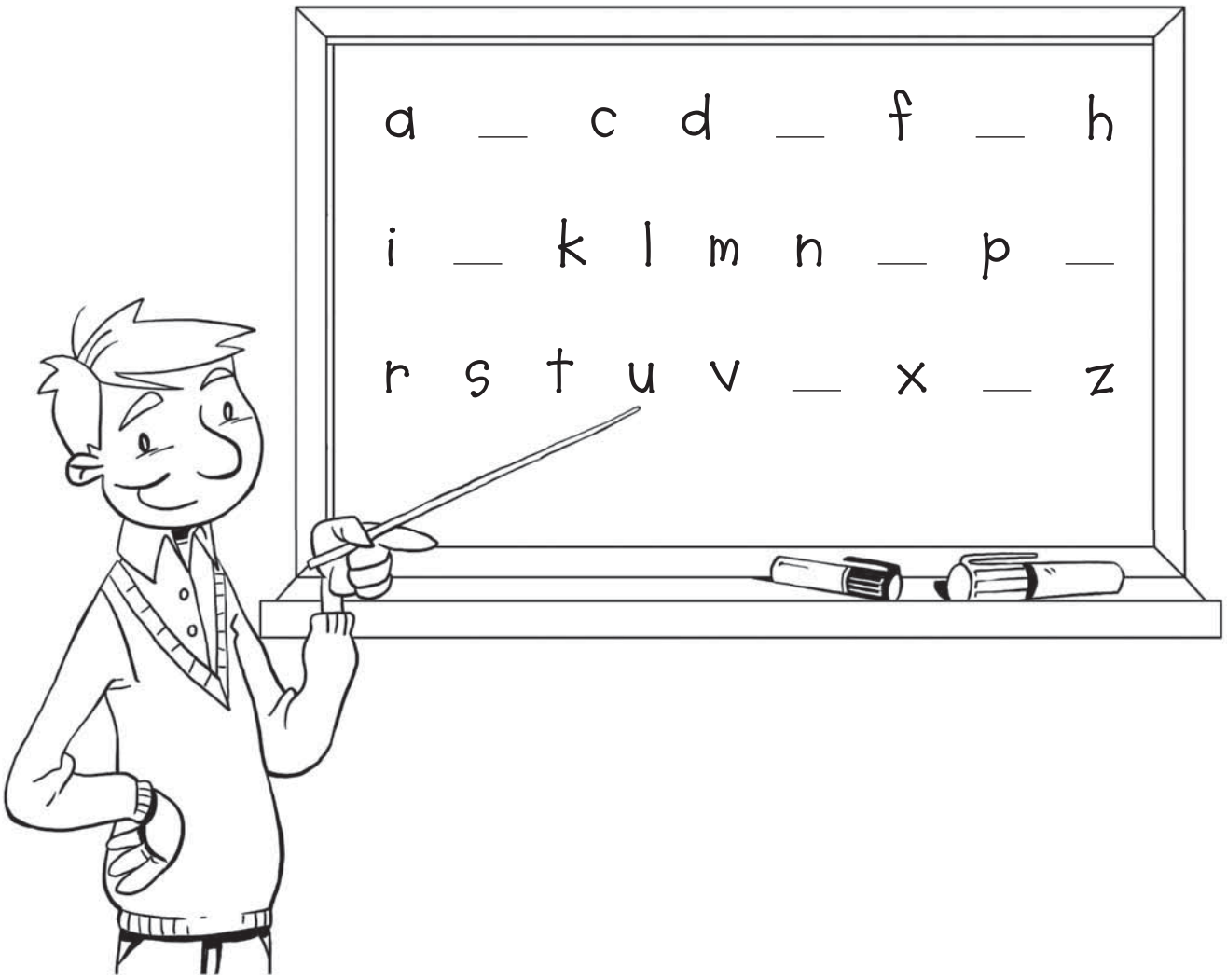

5 Match and write.

1 cupboard

2 bin

3 window

4 computer

5 bookcase

b _ n

_ o _ p _ t e _

c _ p _ o _ _ d

_ o o _ c _ _ e

_ i _ d _ w

Picture dictionary

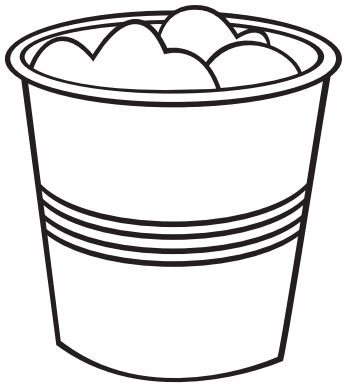

bin

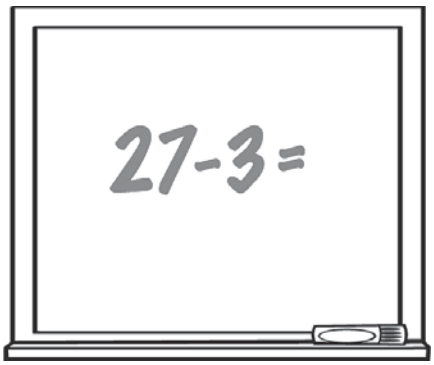

board

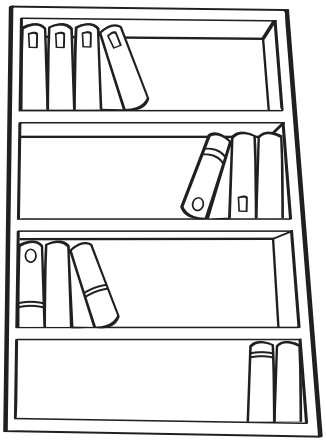

bookcase

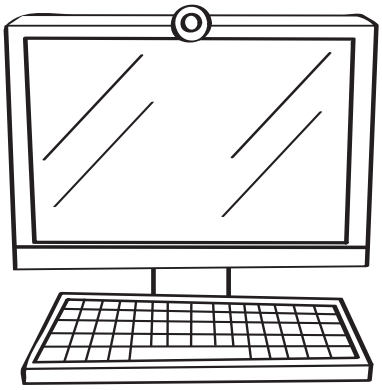

computer

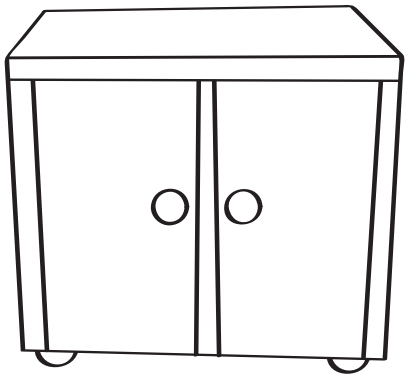

cupboard

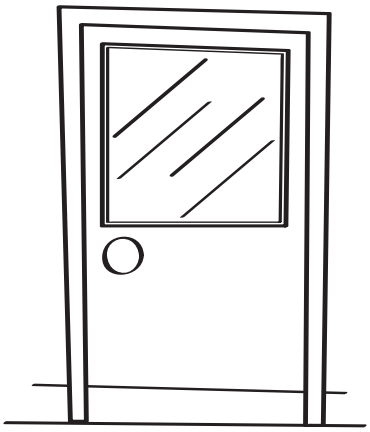

door

plant

teacher

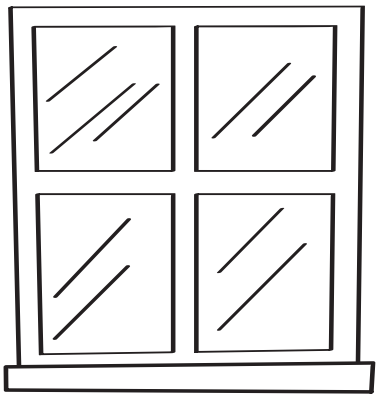

window

2. My clothes

1 Look and match.

dress

jacket

jeans

jumper

shoes

shorts

trousers

T-shirt

2 Look and match.

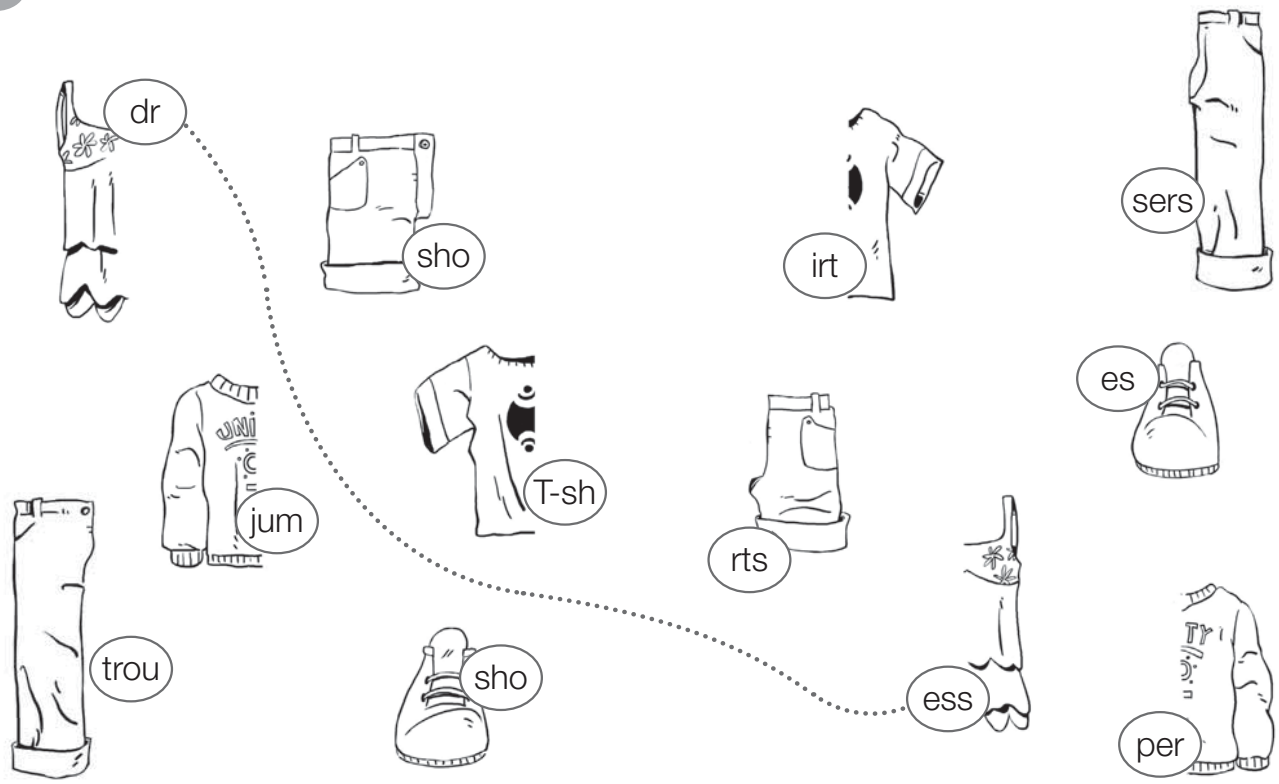

3 Read and colour.

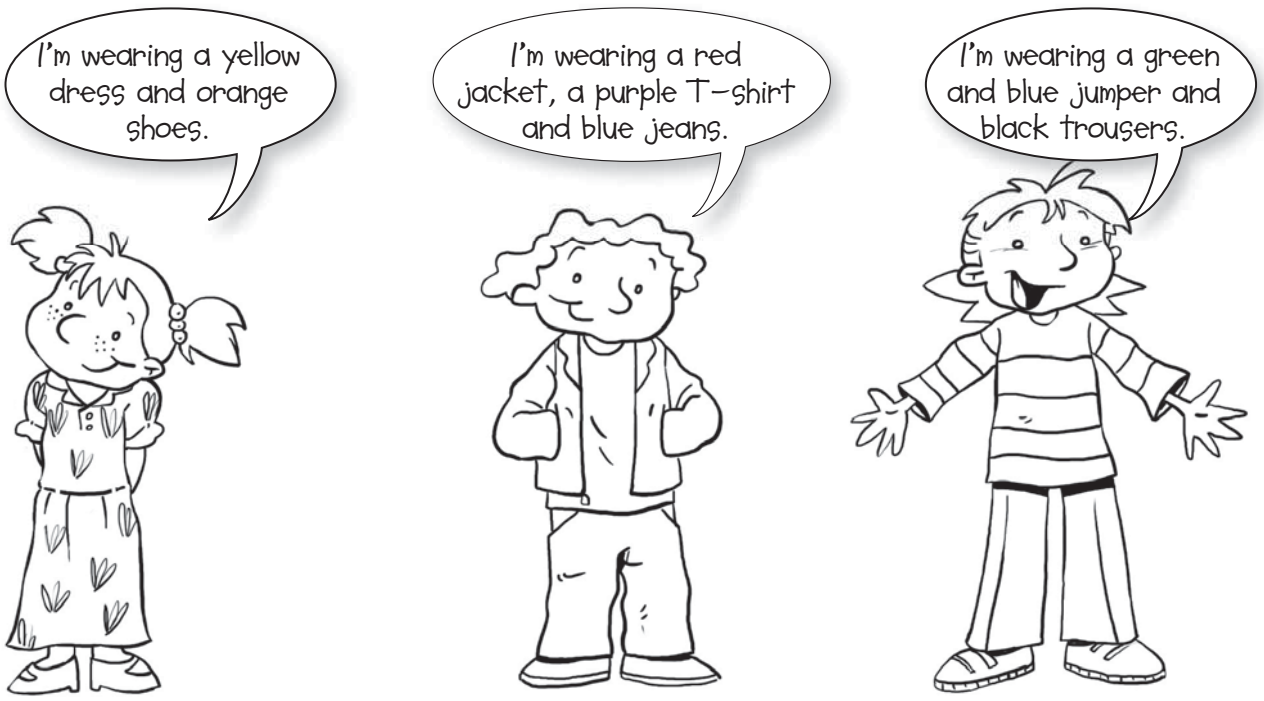

4 Read and circle.

1 Are you wearing trousers? **Yes** / **No**

2 Are you wearing a dress? **Yes** / **No**

3 Are you wearing a T-shirt? **Yes** / **No**

4 Are you wearing shoes? **Yes** / **No**

5 Are you wearing a jumper? **Yes** / **No**

6 Are you wearing shorts? **Yes** / **No**

5 Draw and say.

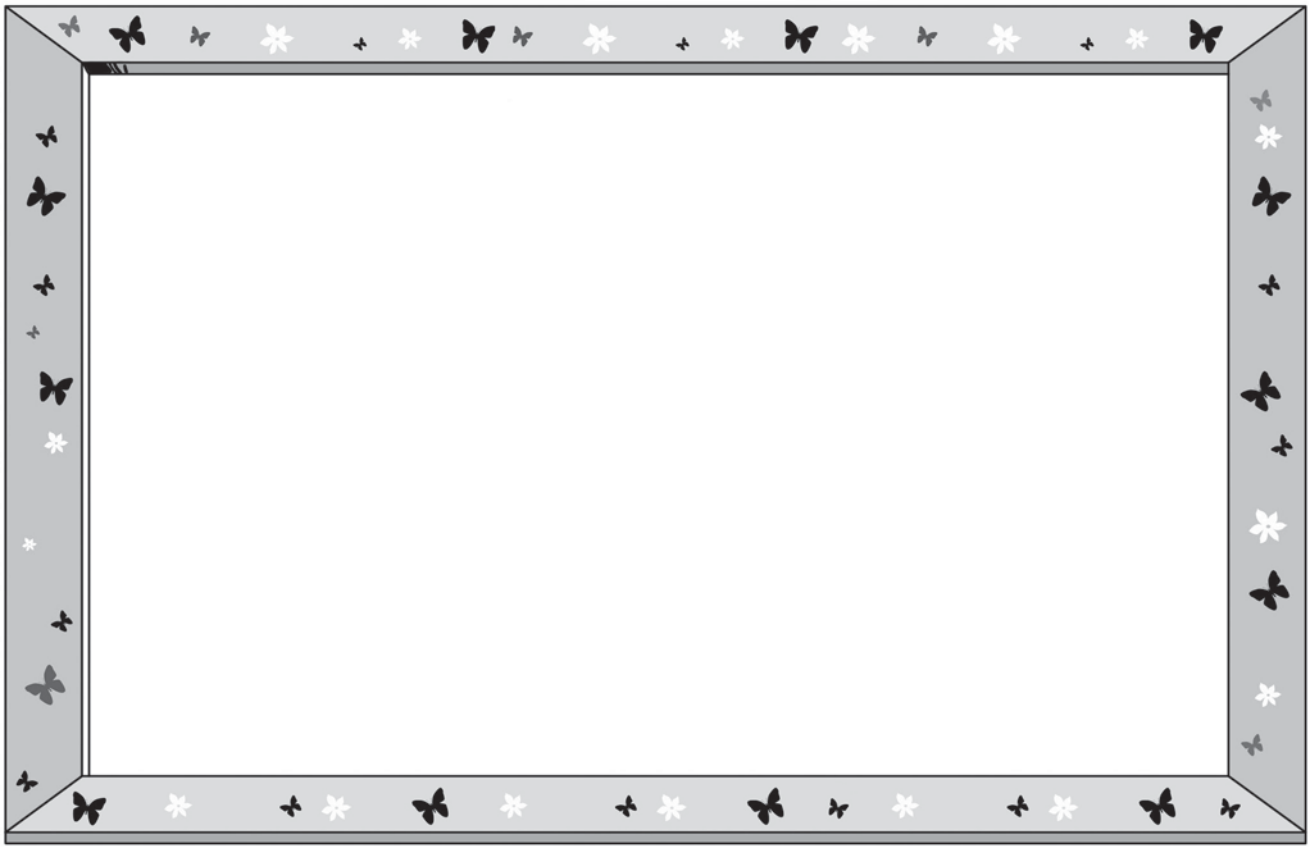

6 Read and colour.

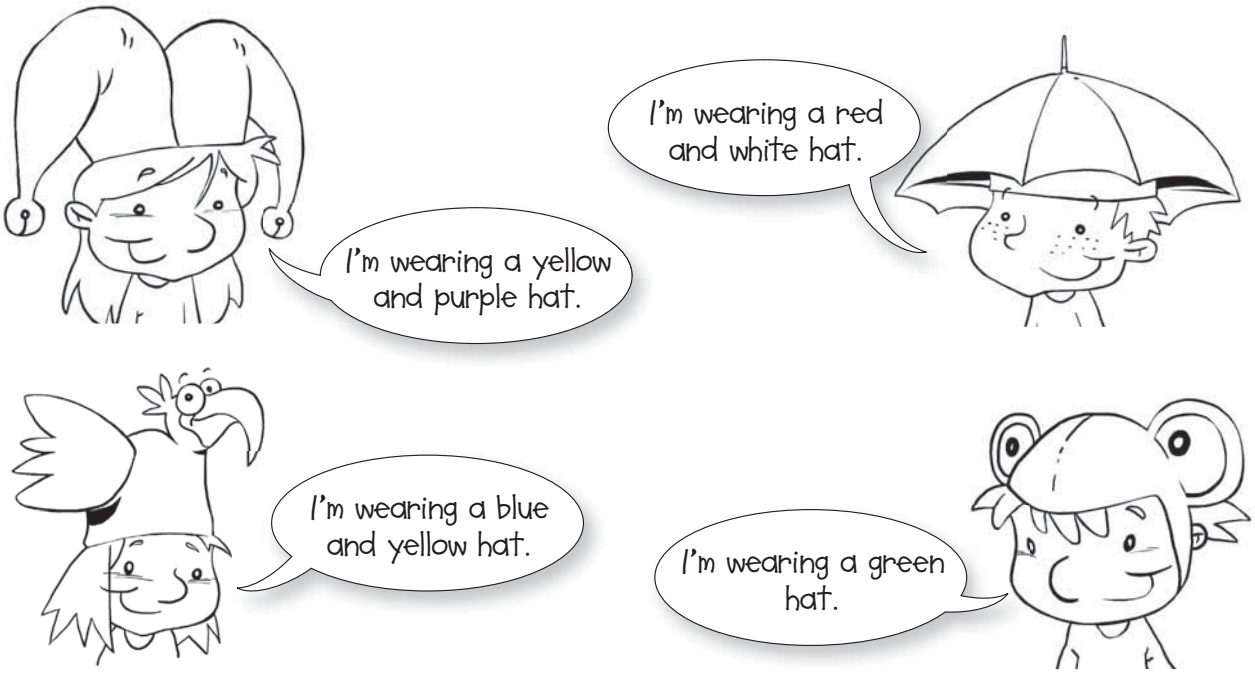

7 Draw a hat and write.

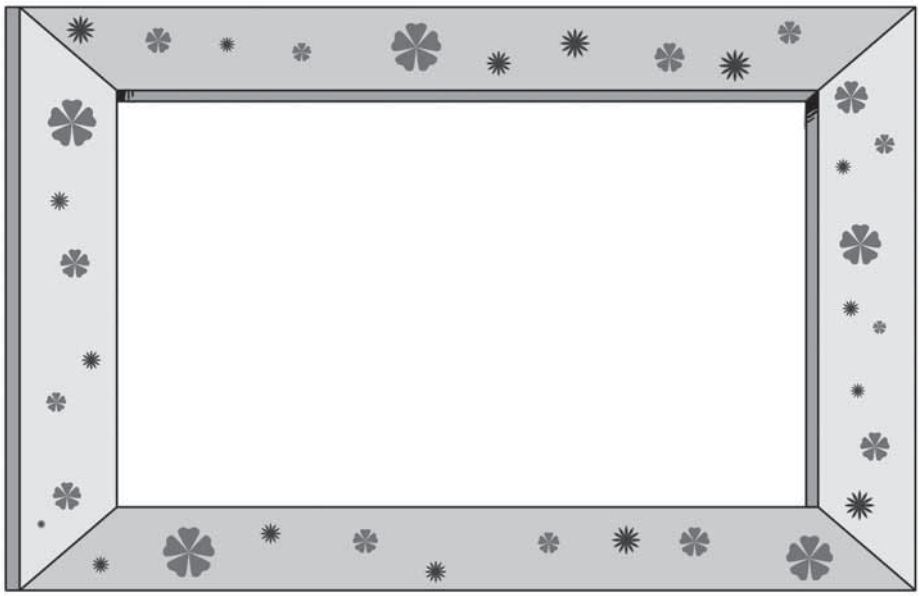

I'm wearing a _____ hat.

8 Look and write.

1

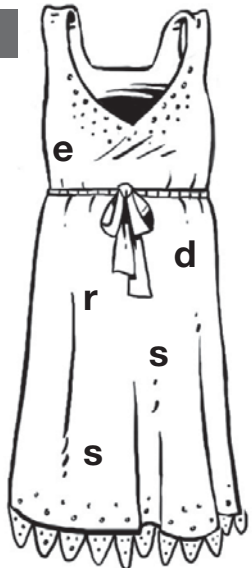

2

3

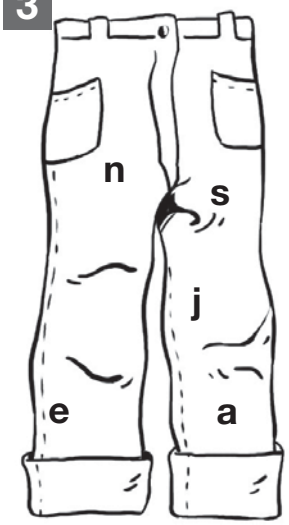

4

9 Read and complete.

hat jeans shorts

I'm wearing _____ and a jumper.

I'm wearing a dress and a _____.

I'm wearing _____ and a T-shirt.

Picture dictionary

coat

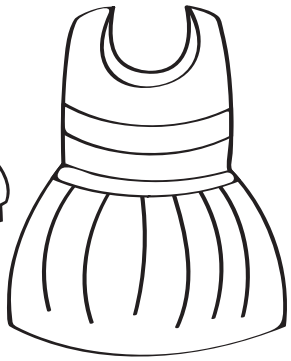

dress

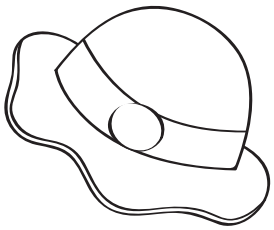

hat

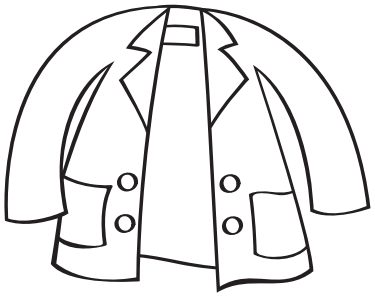

jacket

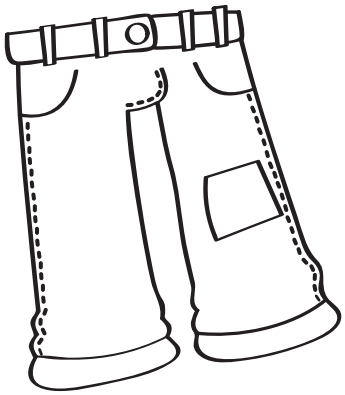

jeans

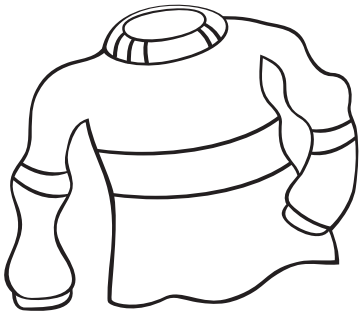

jumper

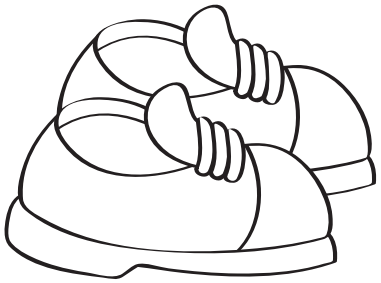

shoes

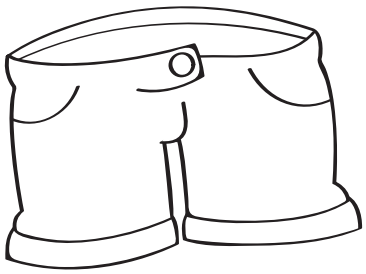

shorts

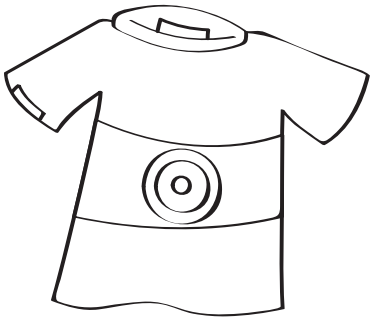

T-shirt

trousers

3. The weather

1 Match and write.

It's cloudy.

It's raining.

It's hot.

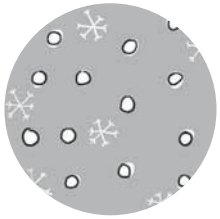

It's snowing.

It's windy.

It's sunny.

It's cold.

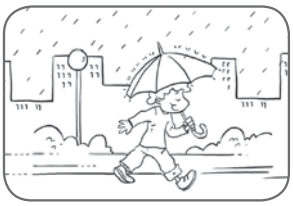

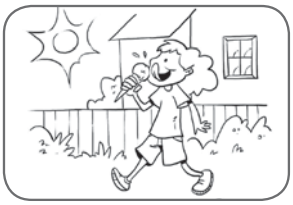

It's cloudy.

2 Match and colour.

sunny cloudy raining windy snowing

3 Draw and say.

4 Look and circle.

1

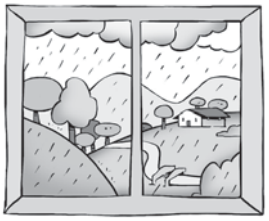

Is it raining?

Yes, it is. / No, it isn't.

2

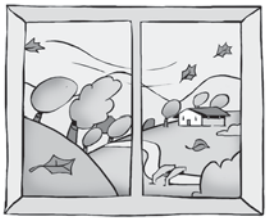

Is it sunny?

Yes, it is. / No, it isn't.

3

Is it cold?

Yes, it is. / No, it isn't.

4

Is it snowing?

Yes, it is. / No, it isn't.

5 Look and complete.

coat sunny shorts raining snowing T-shirt hat hot

1 It's _____. Put your _____ on.

2 It's _____. Put your _____ on.

3 It's _____. Put your _____ on.

4 It's _____. Put your _____ on.

6 Trace and colour, then read and match.

1

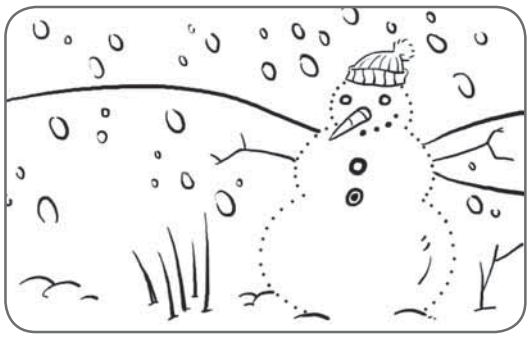

Hi!
It's hot and sunny.
Bye!
Lee

Charlie
7, Green Street
Toytown

2

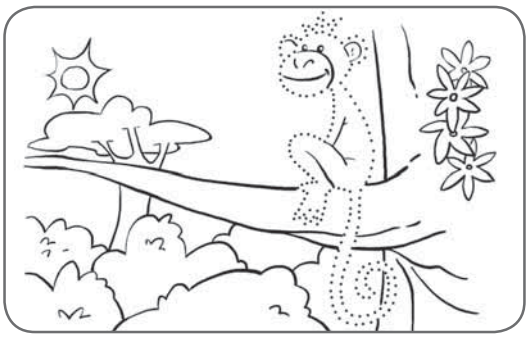

Hi!
It's snowing and cold.
Bye!
Ruby

Monica
3, Train Street
Toytown

7 Look and write.

blue jeans dress yellow pink jumper

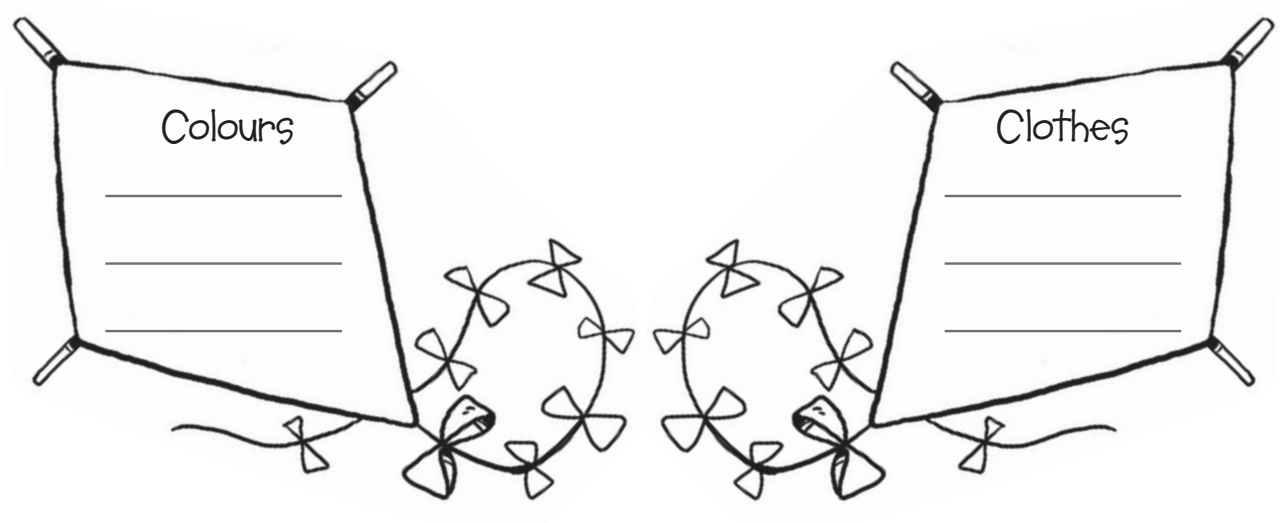

8 Look and write.

snowing hot windy sunny cold raining

It's _____

and it's _____.

It's _____

and it's _____.

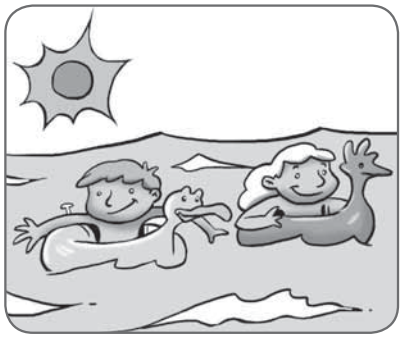

It's _____

and it's _____.

9 Read and colour.

Picture dictionary

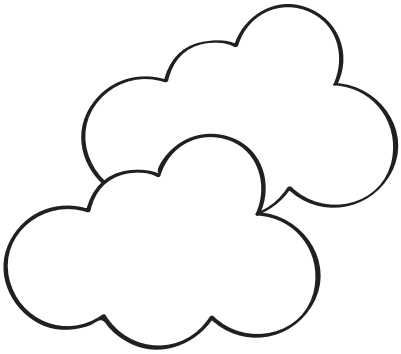

It's cloudy.

It's cold.

It's hot.

It's raining.

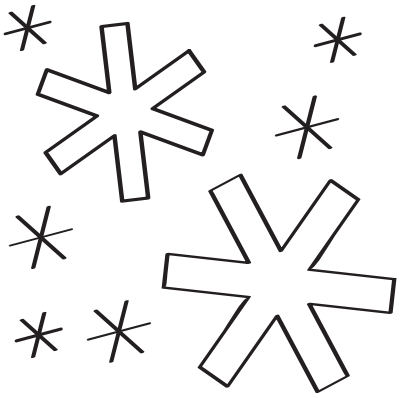

It's snowing.

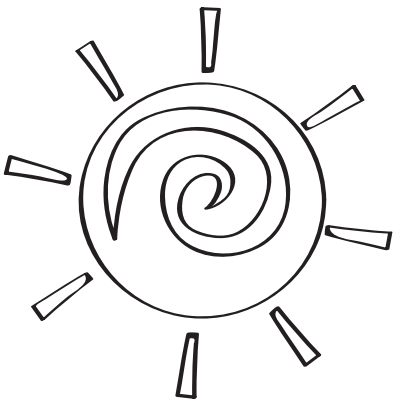

It's sunny.

It's windy.

4. Animals

1 Look and write.

lion crocodile snake elephant
bird monkey tiger zebra

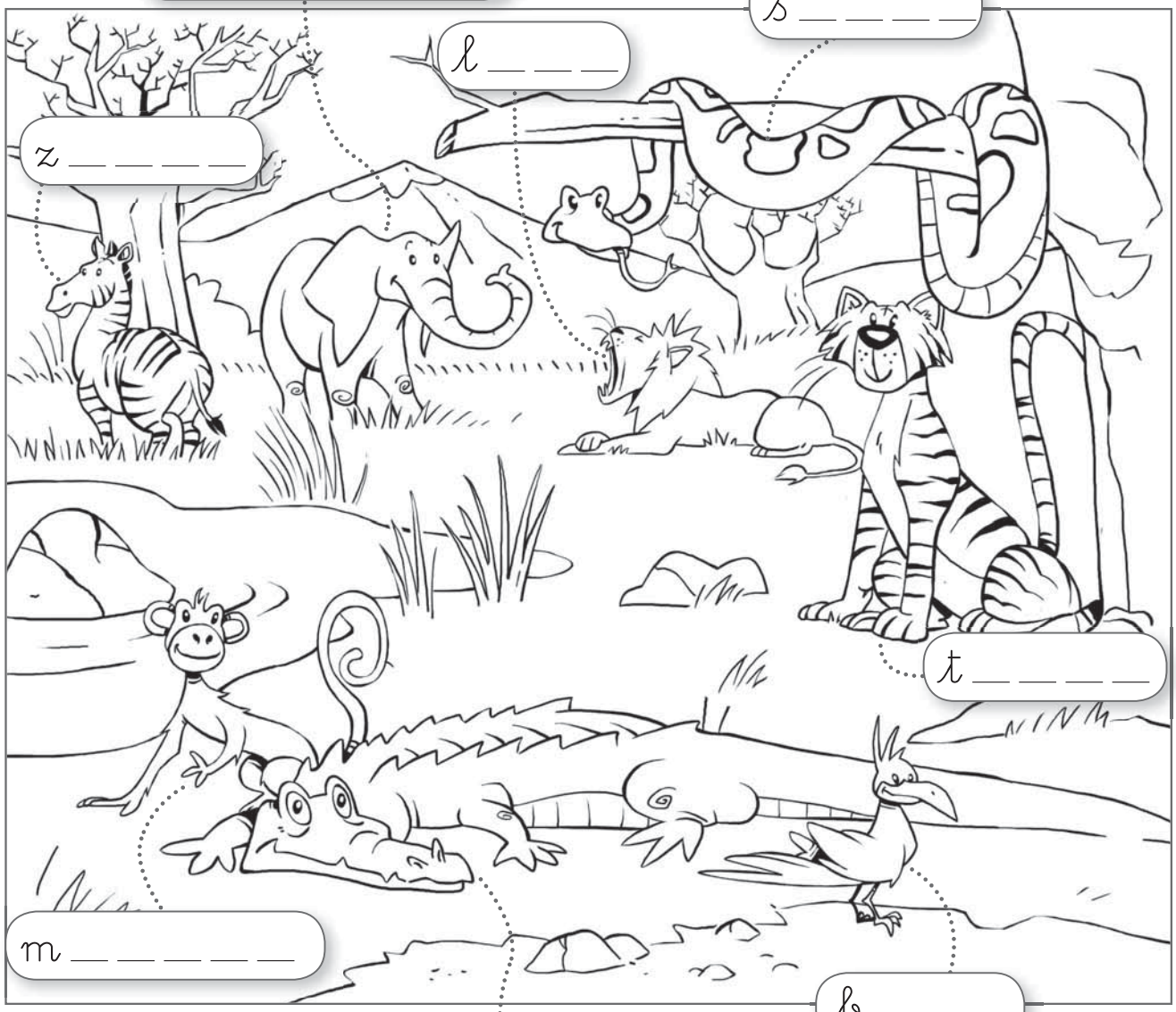

2 Follow the line and write.

jump ~~swim~~ run climb fly

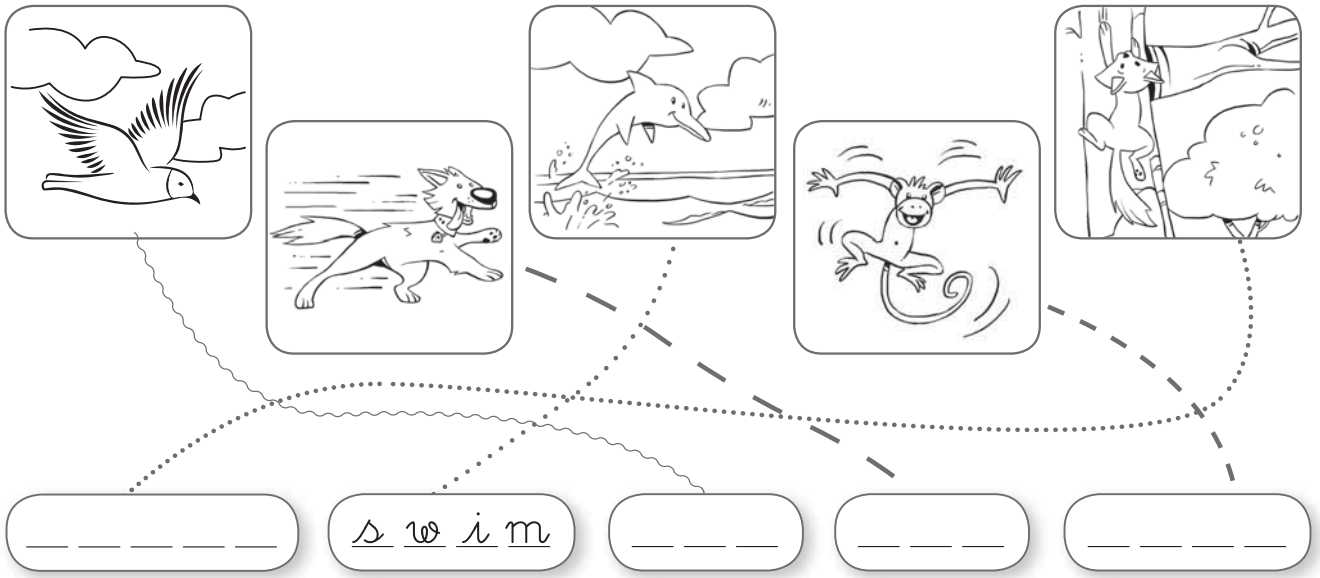

3 Read and match.

A lion can't fly.

A crocodile can swim.

A crocodile can't climb.

A lion can run.

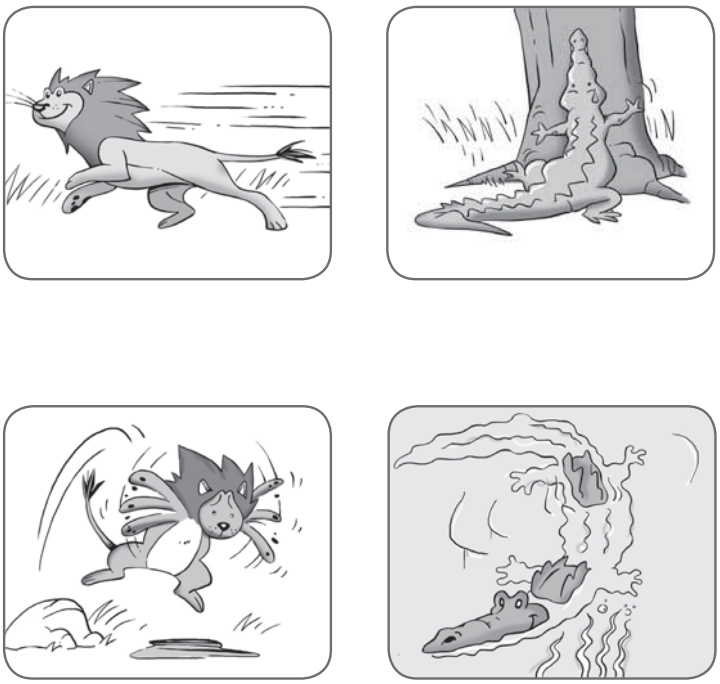

4 Read and circle.

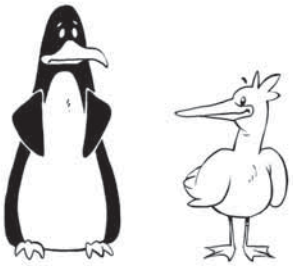

It can fly.

It can't jump.

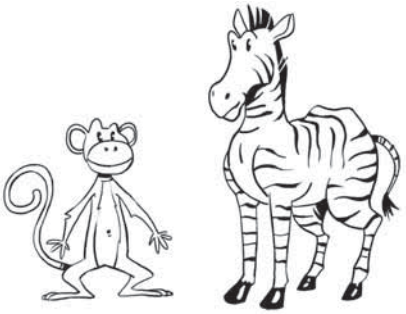

It can't climb.

5 Look and write.

can ✓ can't ✗

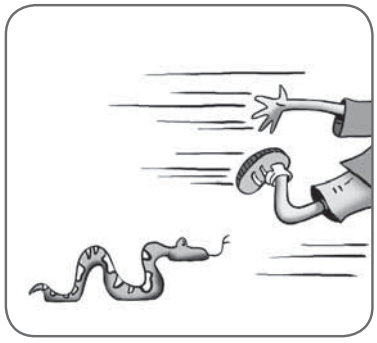

It can't run.

It _____ climb.

It _____ jump.

It _____ fly.

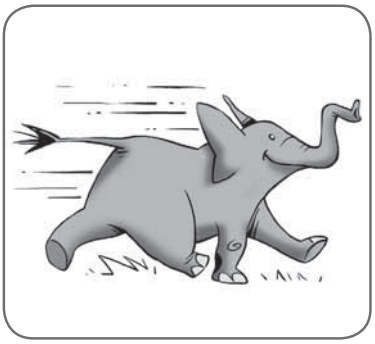

It _____ run.

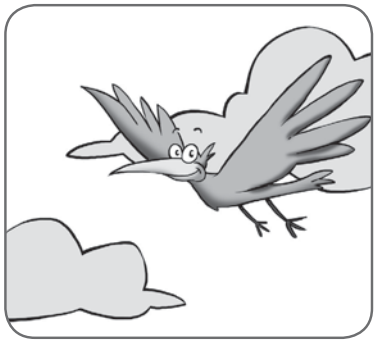

It _____ fly.

6 Look and write.

jump fly climb run swim

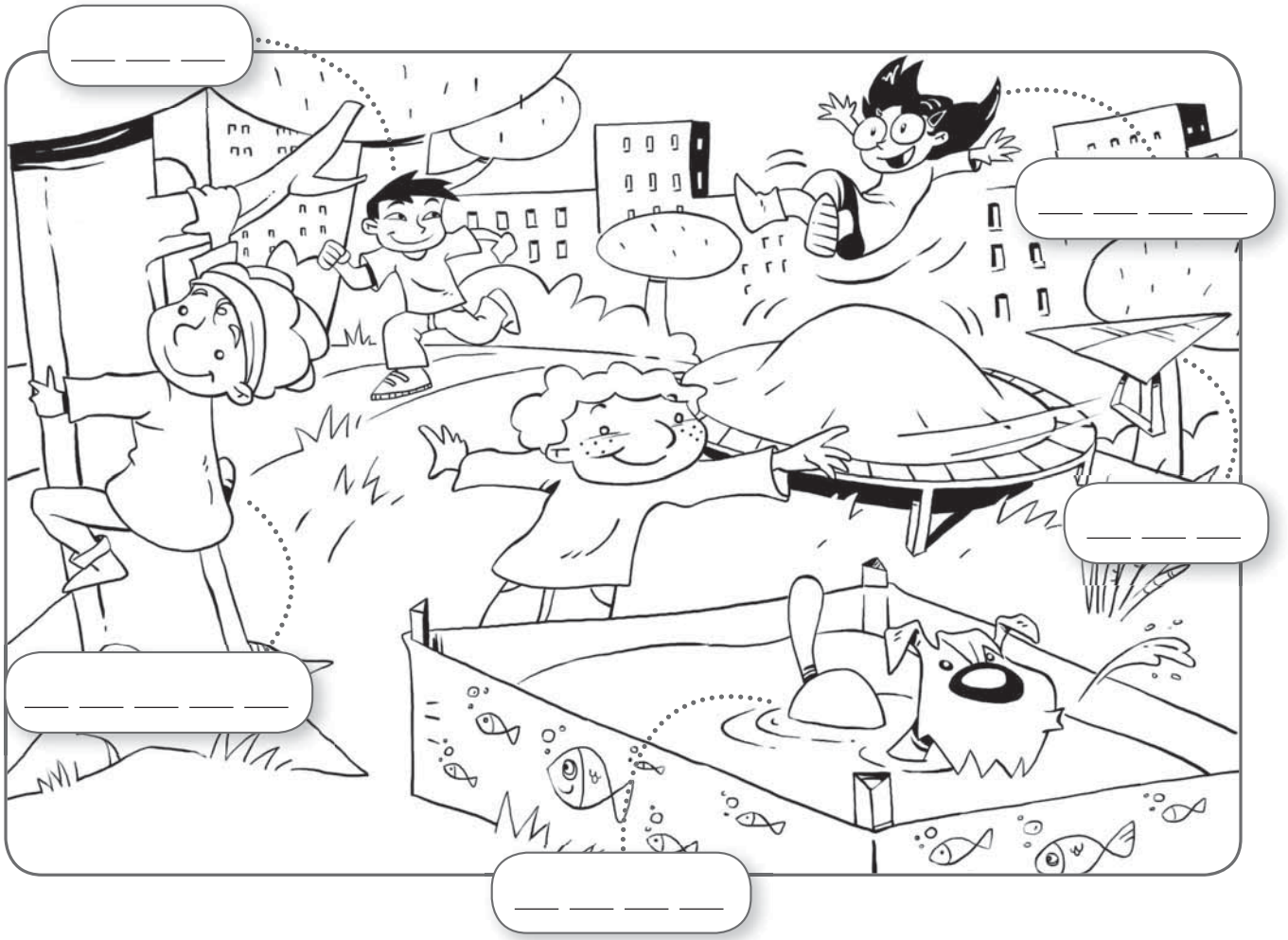

7 Look and complete.

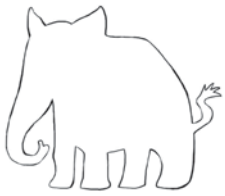

el_ph_n_

_r_co_ile

s_ _ _e

_en_ui_

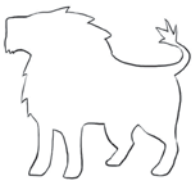

_ _o_

m_n_e_

8 Look and write.

fly climb run swim

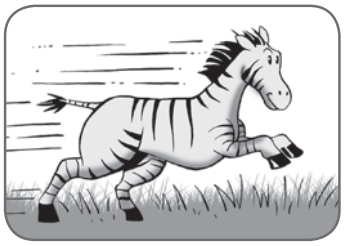

A zebra can _____.

A zebra can't _____.

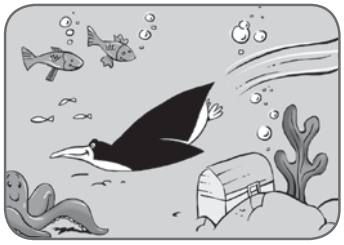

A penguin can _____.

A penguin can't _____.

Picture dictionary

bird

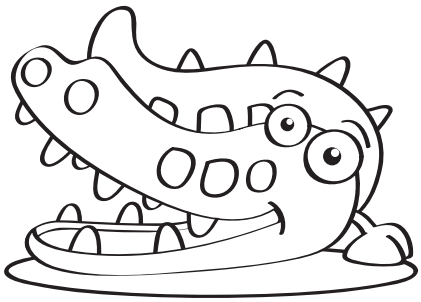

crocodile

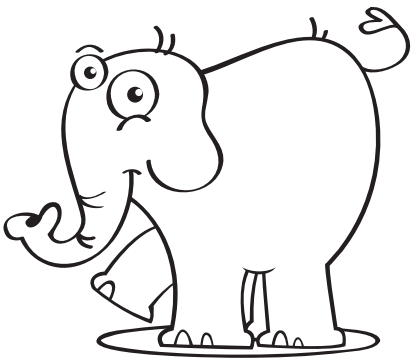

elephant

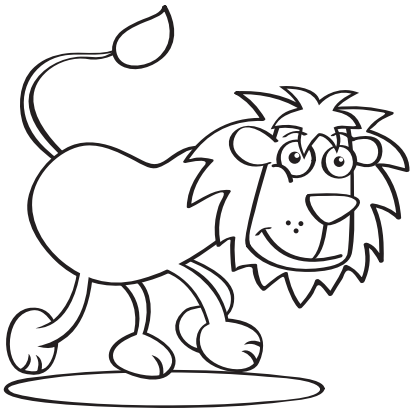

lion

monkey

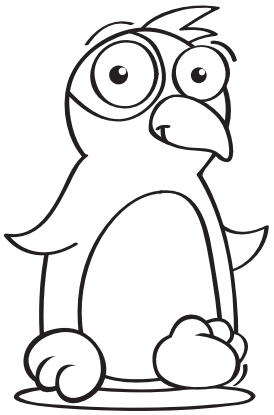

penguin

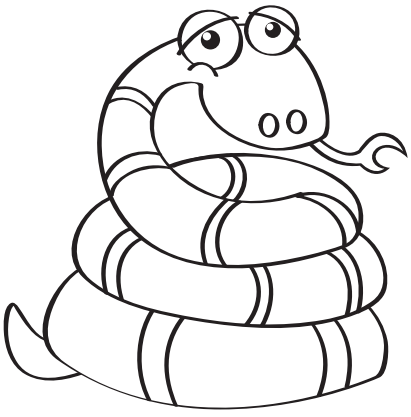

snake

tiger

zebra

5. Jobs

1 Look and write.

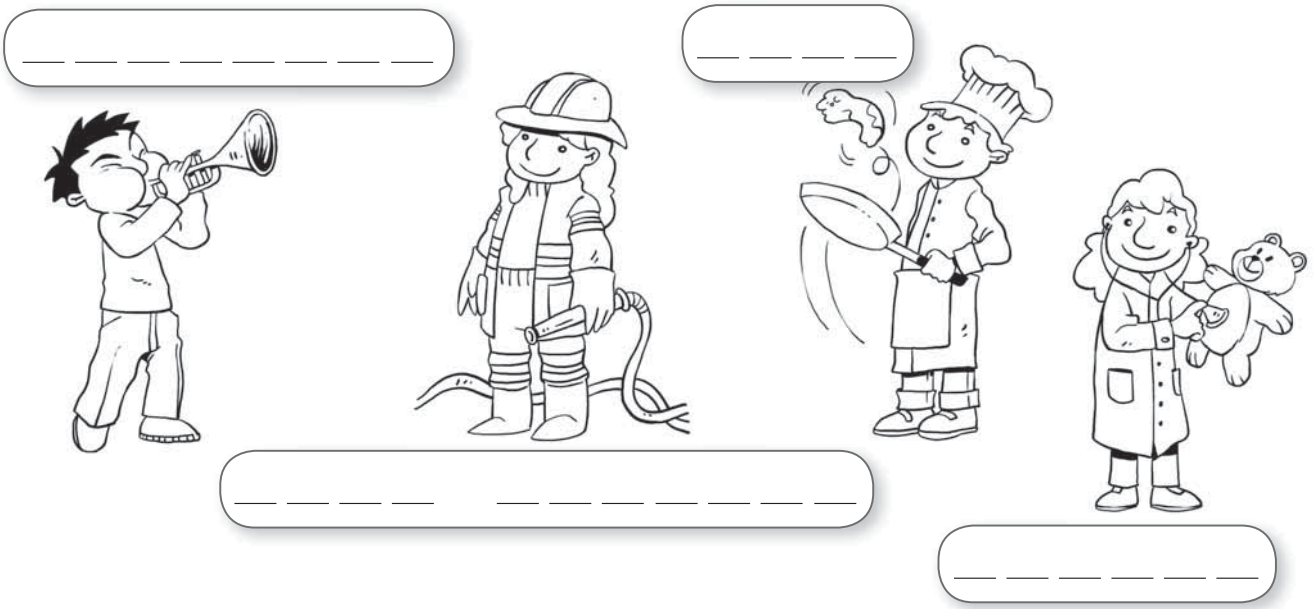

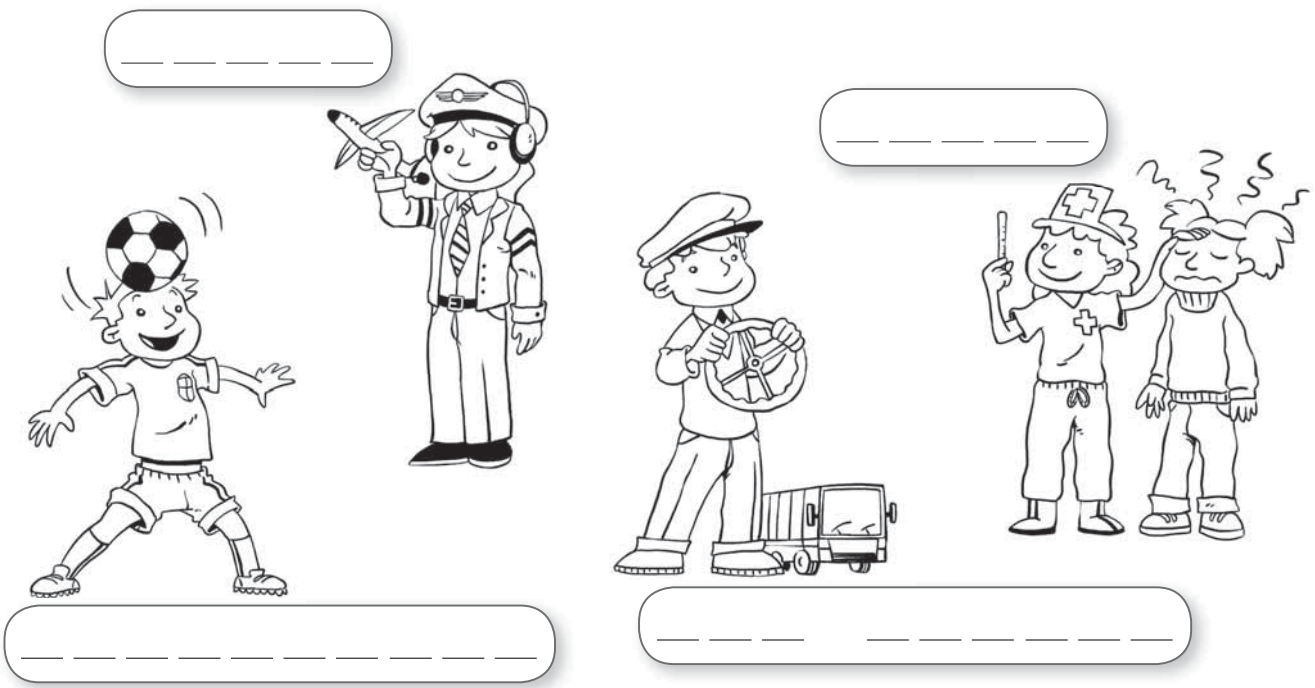

2 Look, read and match.

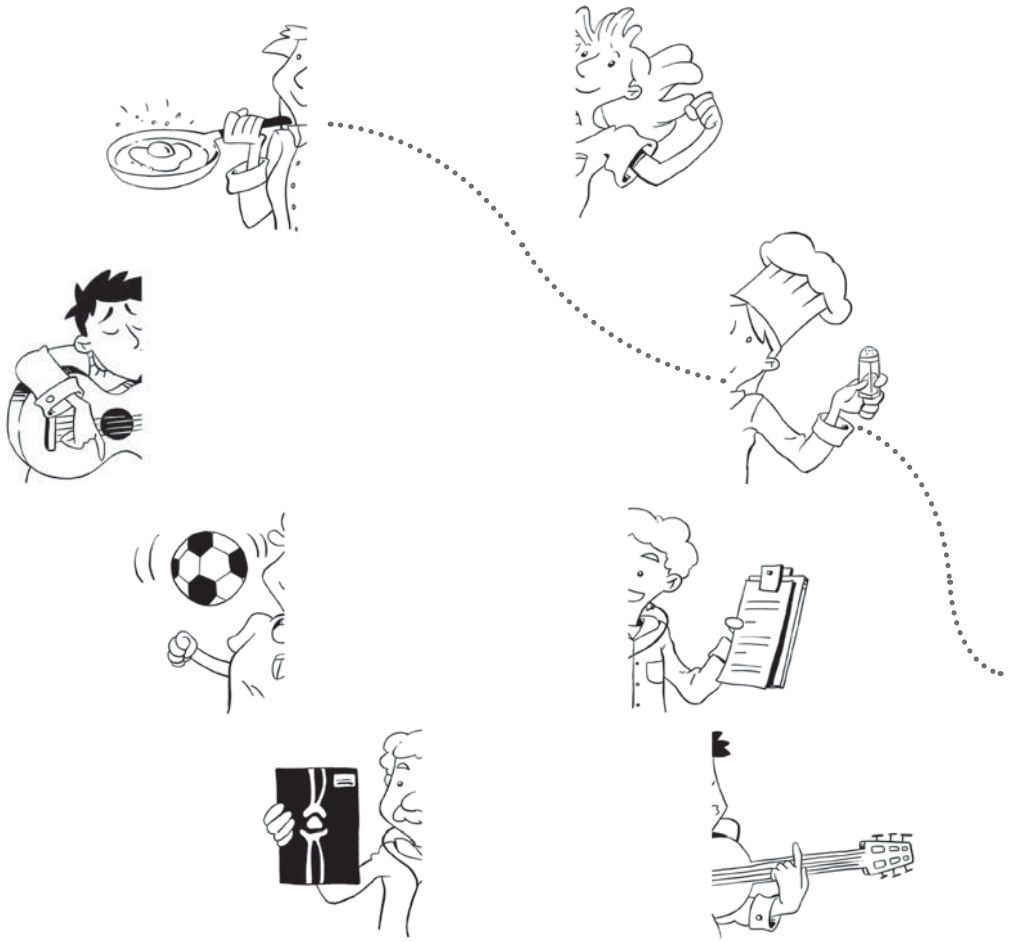

He's a doctor.

She's a footballer.

He's a musician.

She's a chef.

3 Look and circle.

1

He's / **She's**
a nurse.

2

He's / **She's**
a fire fighter.

3

He's / **She's**
a bus driver.

4

He's / **She's**
a pilot.

4 Look and write.

5 Look and complete.

He's She's

_____ a teacher.

_____ a footballer.

_____ a doctor.

_____ a bus driver.

6 Read and colour.

He has got a red and blue T-shirt.

She has got a blue and yellow bus.

She has got a purple guitar.

She has got a yellow hat.

7 Look and complete.

He has got She has got

1

_____ a computer.

2

_____ a bike.

3

_____ a big book.

4

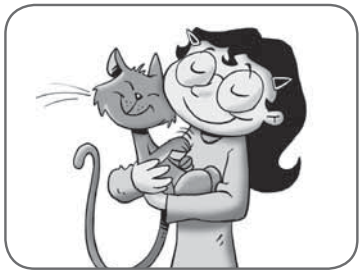

_____ a cat.

8 Complete the puzzle.

Down:

1

2

3

Across:

4

5

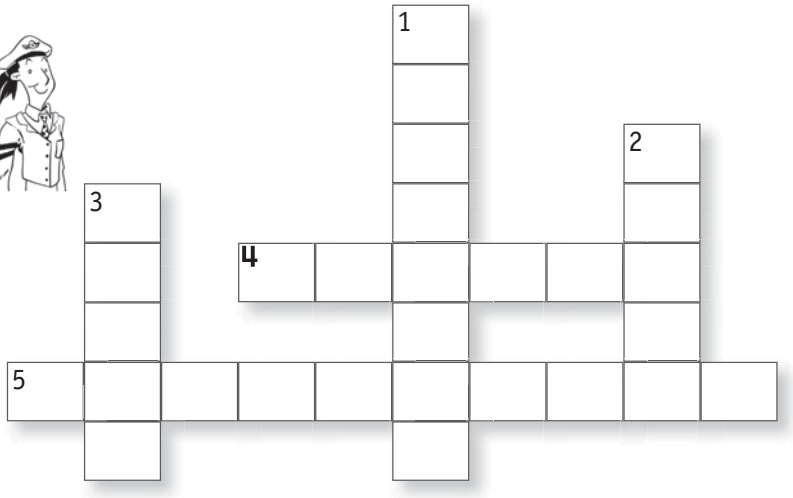

9 Look and write.

chef doctor bus driver nurse

1

She's a _____

2

He's a _____

3

He's a _____

4

She's a _____

Picture dictionary

bus driver

chef

doctor

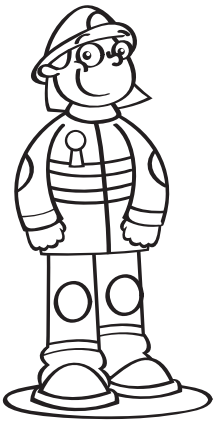

fire fighter

footballer

musician

nurse

pilot

6. My free time

1 Look and write.

reading

playing computer games

watching TV

drawing

painting

listening to music

playing football

dancing

p _ _ _ _ _ _ _

w _ _ _ _ _ _ _ _ _

p _ _ _ _ _ _
c _ _ _ _ _ _ _
g _ _ _ _

d _ _ _ _ _ _

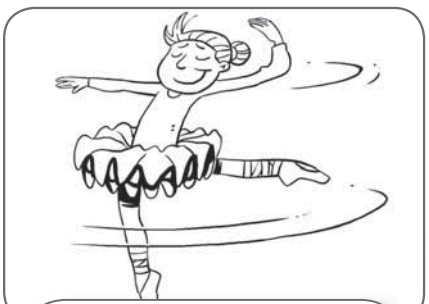
d _ _ _ _ _ _

l _ _ _ _ _ _ _ _
t _
m _ _ _ _

p _ _ _ _ _ _
f _ _ _ _ _ _ _

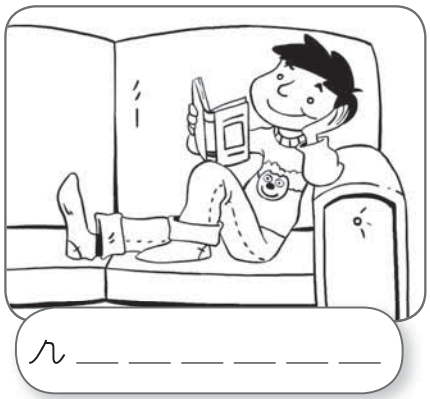
r _ _ _ _ _ _

2 Look and match.

I'm playing

to music.

I'm reading

TV.

I'm watching

computer games.

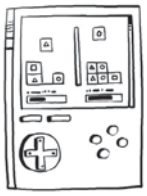

I'm listening

a book.

3 Look and answer.

Yes, I am. ✓ No, I'm not. ✗

1

2

3

4

4 Look and write.

1

My hobby is playing _____.

2

My hobby is _____.

3

My hobby is _____.

4

My hobby is _____.

5 Read and complete.

listening favourite name

Hello!
My _____'s Mark.
My hobby is _____
to music. My _____
music is rap.
What's your hobby?

6 Complete the words.

_istening

_ra_in_

_e_di_g

_a_c_ng

_o _usic

7 Write.

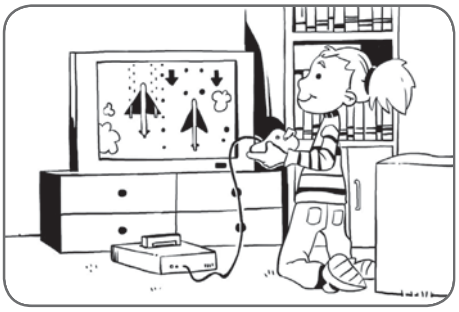

computer I'm games playing

.

book reading I'm a

.

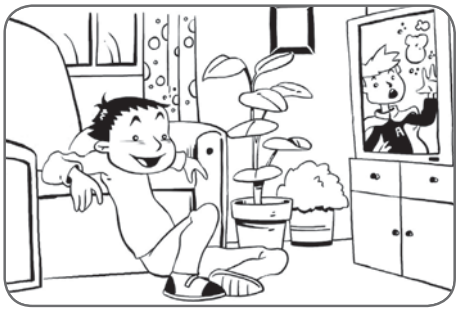

TV watching I'm

.

football I'm playing

.

Picture dictionary

dancing

drawing

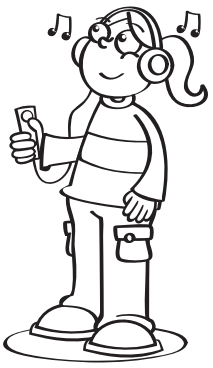

listening to music

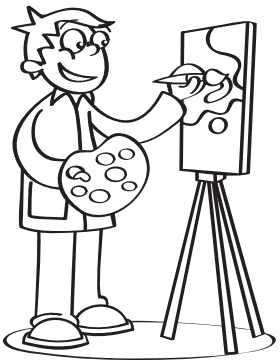

painting

playing computer games

playing football

reading

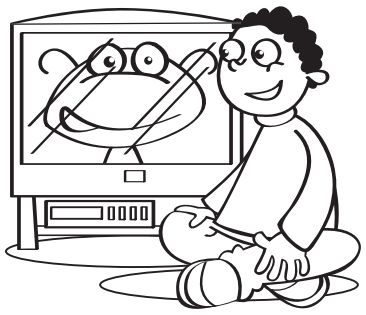

watching TV

7. The school garden

1 Look and write.

watermelon pumpkin cauliflower peas strawberries
grapes carrots potatoes tomatoes

c _ _ _ _ _ _ _ _ _ _ _

w _ _ _ _ _ _ _ _ _ _

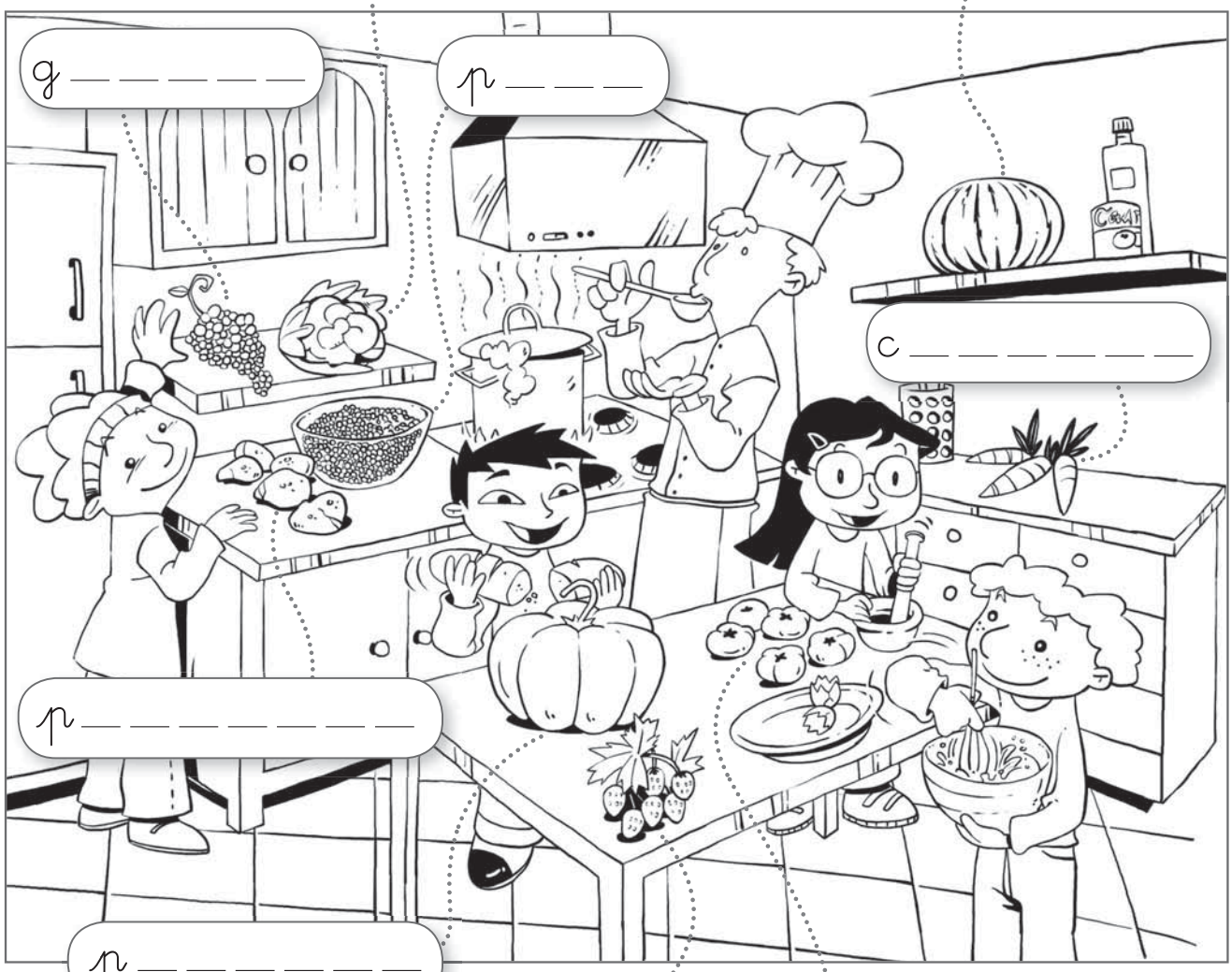

g _ _ _ _ _

p _ _ _

c _ _ _ _ _ _

p _ _ _ _ _ _ _

p _ _ _ _ _ _

t _ _ _ _ _ _ _

s _ _ _ _ _ _ _ _ _ _ _

2 Find and match.

11 eleven

12 twelve

13 thirteen

14 fourteen

15 fifteen

16 sixteen

17 seventeen

18 eighteen

19 nineteen

20 twenty

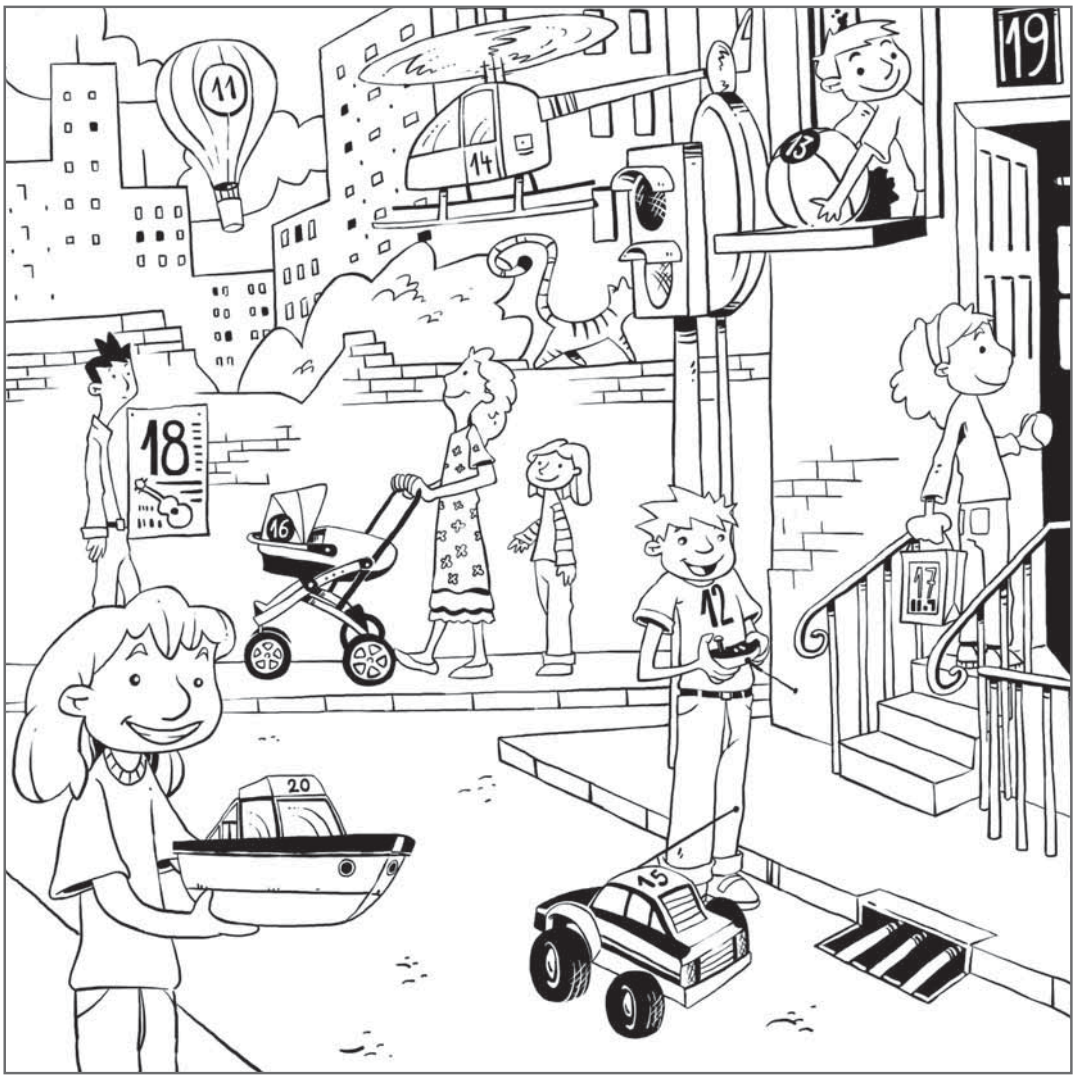

3 Count and write.

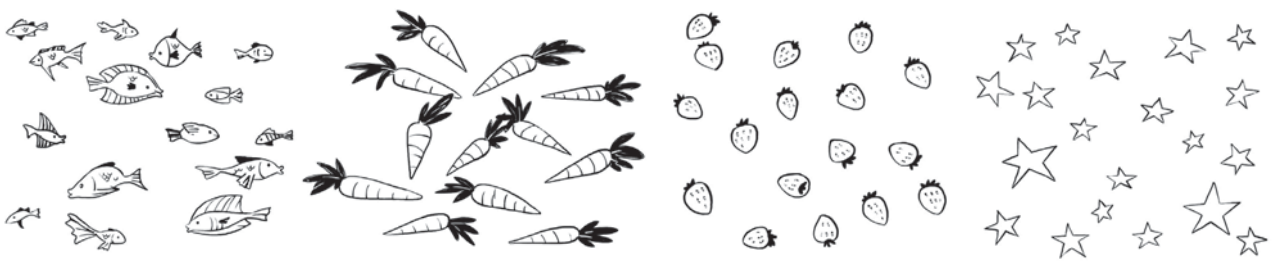

4 Count and answer.

eleven twelve fourteen fifteen eighteen nineteen

1 How many potatoes can you see? _____

2 How many strawberries can you see? _____

3 How many tomatoes can you see? _____

4 How many watermelons can you see? _____

5 How many carrots can you see? _____

6 How many cauliflowers can you see? _____

5 Look and colour.

big = yellow small = green

1

2 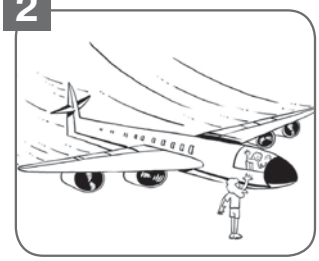

3 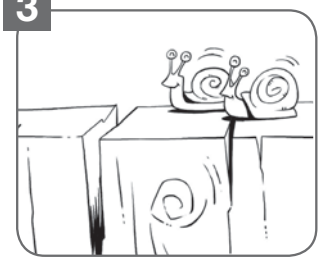

4

6 Look and write.

They're big. They're small.

1 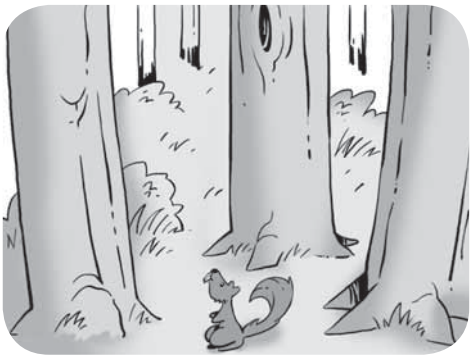

2 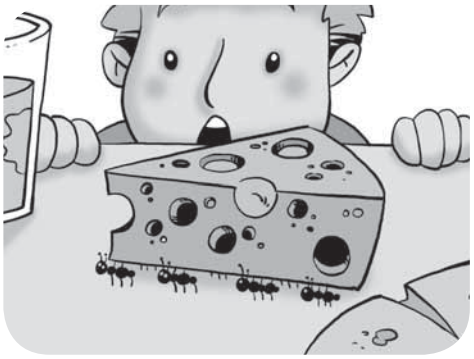

3

4 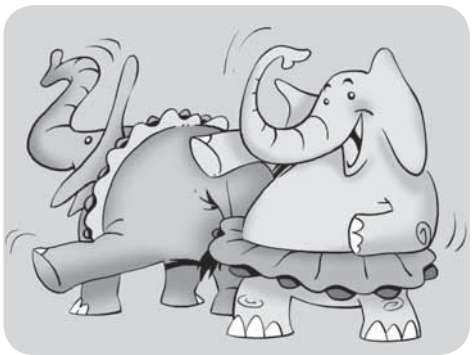

7 Find and write.

a	s	q	w	c	z	v	x	p	k	c
k	t	o	m	a	t	o	e	s	x	a
b	r	n	q	r	w	p	e	p	r	u
w	a	t	e	r	m	e	l	o	n	l
z	w	x	c	o	v	a	b	t	q	i
m	b	n	b	t	v	s	c	a	x	f
p	e	o	i	s	u	y	t	t	r	l
w	r	q	x	o	r	a	t	o	e	o
a	r	s	d	f	g	h	j	e	k	w
q	i	w	g	r	a	p	e	s	e	e
t	e	q	w	z	x	s	a	q	z	r
k	s	z	p	u	m	p	k	i	n	o

_ _ _ _ _ _ _

_ _ _ _ _ _ _

_ _ _ _ _ _ _ _

_ _ _ _ _ _ _ _ _ _

_ _ _ _ _ _ _ _ _ _ _

_ _ _ _ _ _ _ _ _ _ _ _

_ _ _ _ _ _ _ _ _

_ _ _ _ _ _

_ _ _ _

Picture dictionary

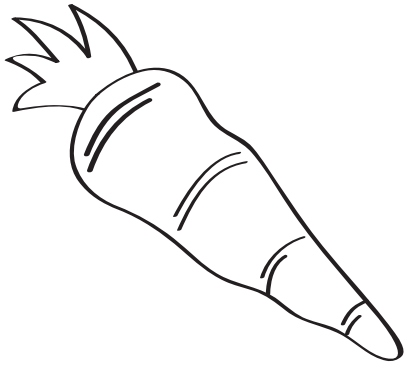

carrot

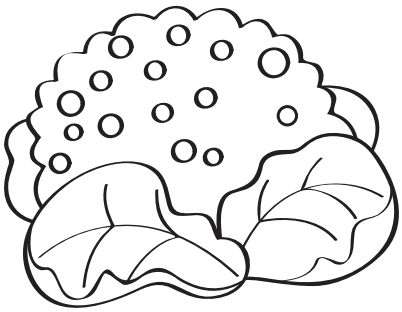

cauliflower

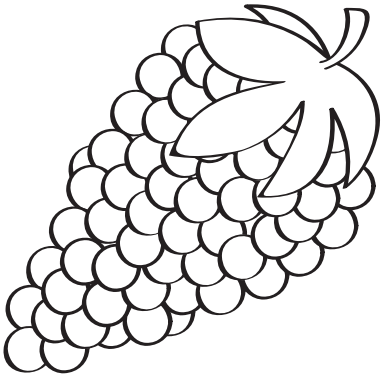

grapes

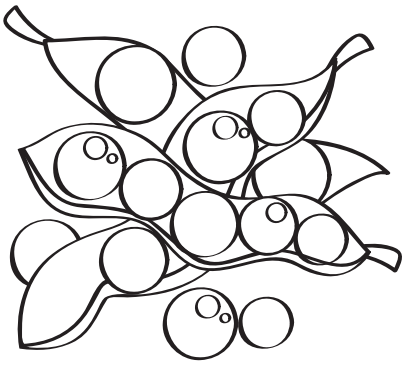

peas

potato

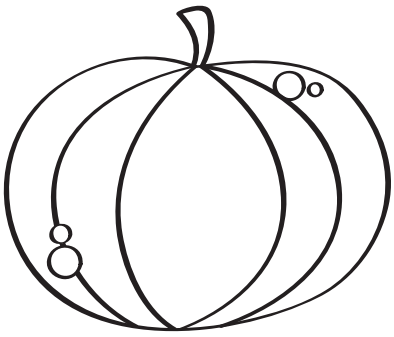

pumpkin

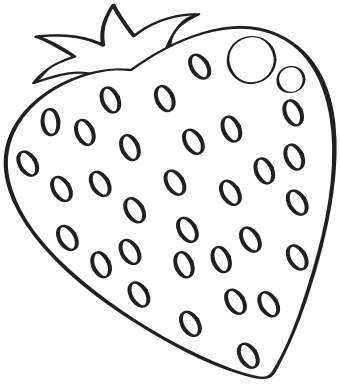

strawberry

tomato

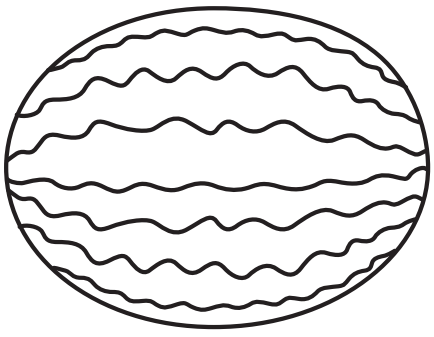

watermelon

8. The school show

1 Match and write.

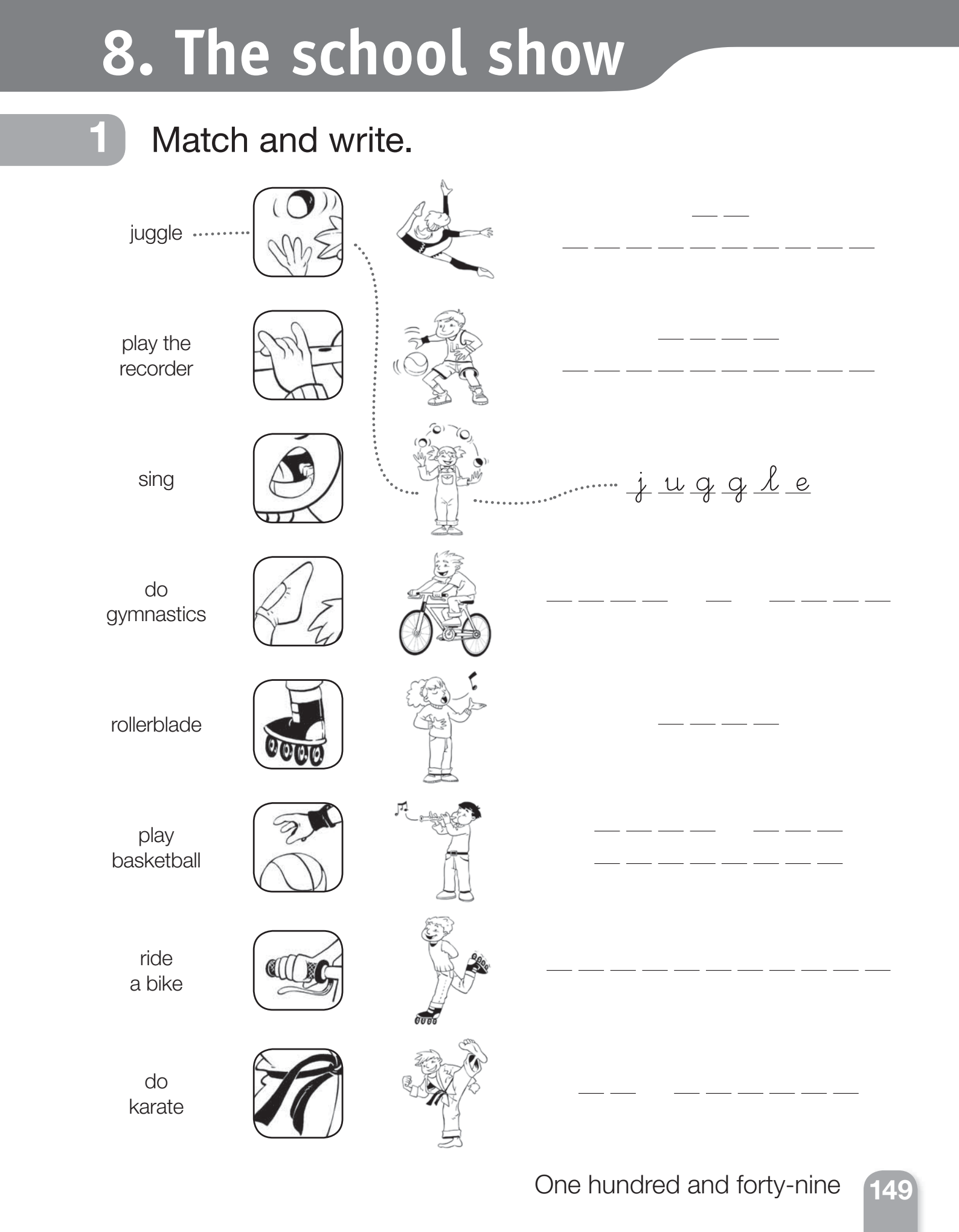

2 Look and write.

juggle | play basketball | rollerblade | ride a bike

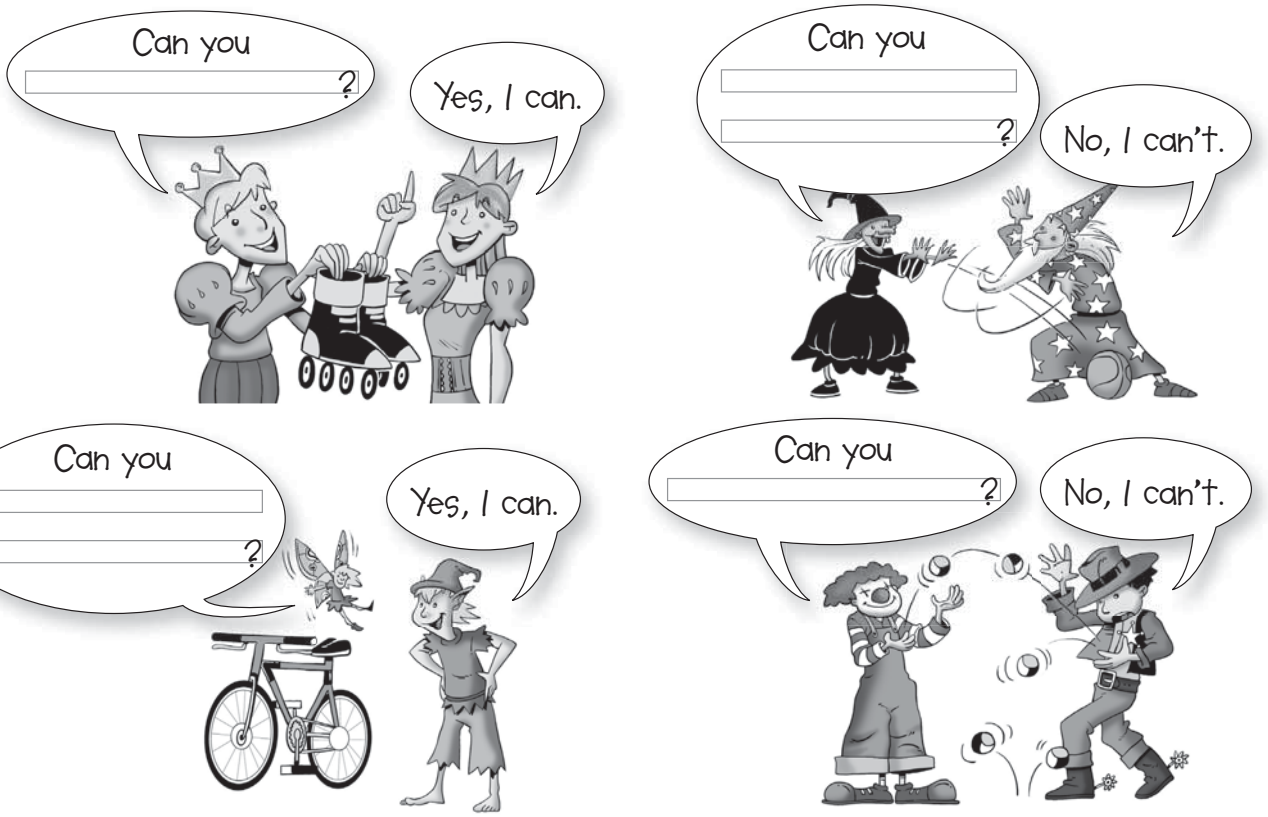

3 Read and write.

Yes, I can. | No, I can't.

1 Can you do gymnastics? _____

2 Can you play the recorder? _____

3 Can you sing? _____

4 Read and match.

1

2

3

I can dance!

I can't ride a bike!

I can rollerblade!

I can play the piano!

I can't sing!

I can play basketball!

4

5

6

5 Look and complete.

I can I can't

1

_____ make a cake!

2

_____ ride a bike!

3

_____ climb a tree!

4 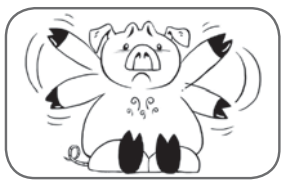

_____ fly in the sky.

6 Read and colour.

balls → red
hat → purple
hair → orange
jacket → green
trousers → yellow
shoes → blue

7 Read and complete.

jump ride juggle climb

I can _____ a bike.

I can _____.

I can _____.

I can _____.

8 Circle and write.

jugglepaytherecordersingdogymnasticsrideabikerollerblade

9 Complete.

I can I can't

juggle sing play basketball rollerblade

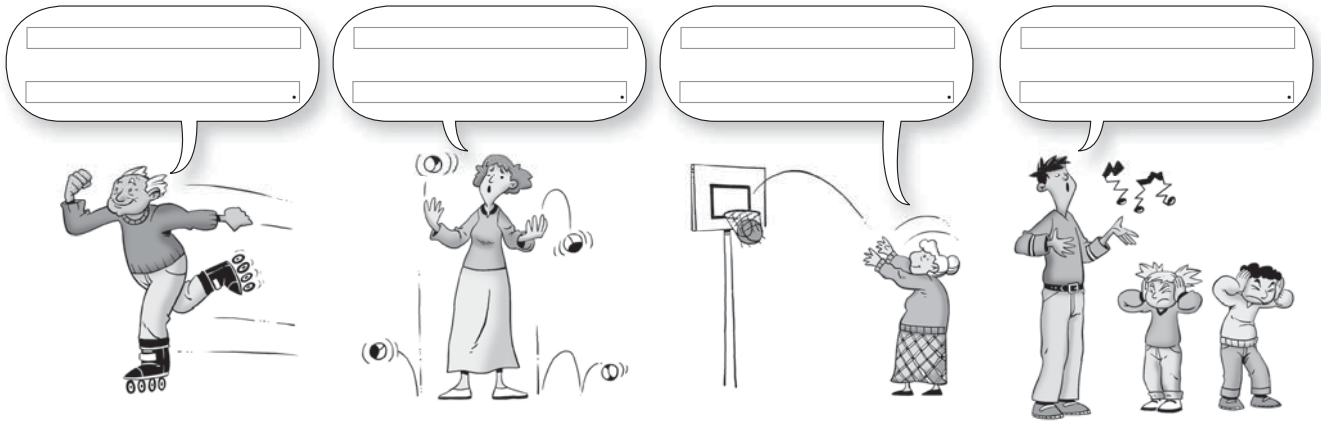

Picture dictionary

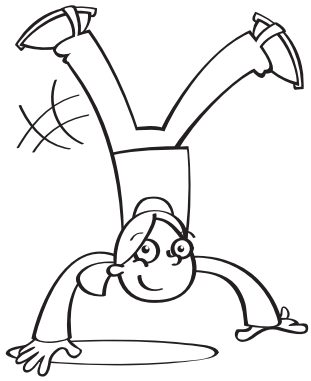

do gymnastics

do karate

juggle

play basketball

play the recorder

ride a bike

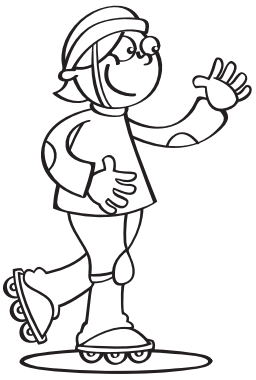

rollerblade

sing

1 Match and write.

skeleton

witch

pumpkin

spider

ghost

2 Read and colour.

1 = black
2 = purple
3 = green
4 = red
5 = orange
6 = yellow

1 Draw, colour and write.

present snowman star bell angel tree

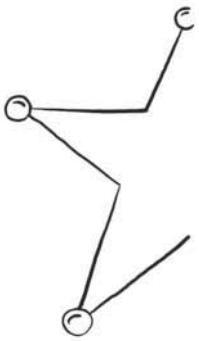

_ _ _ _

_ _ _ _ _

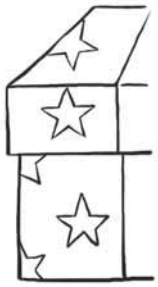

_ _ _ _ _ _ _

_ _ _ _

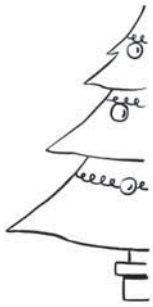

_ _ _ _

_ _ _ _ _ _ _

2 Look and circle.

doll / teddy

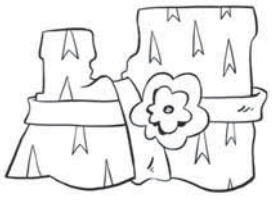

car / train

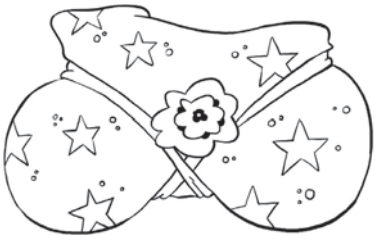

bike / plane

kite / ball

1 Read and colour.

dress → pink

shoes → red

coat → purple

jumper → green

trousers → black

hat → yellow

2 Draw and write.

I'm wearing _____.

1 Look at the leaves, add a word and write the unit number.

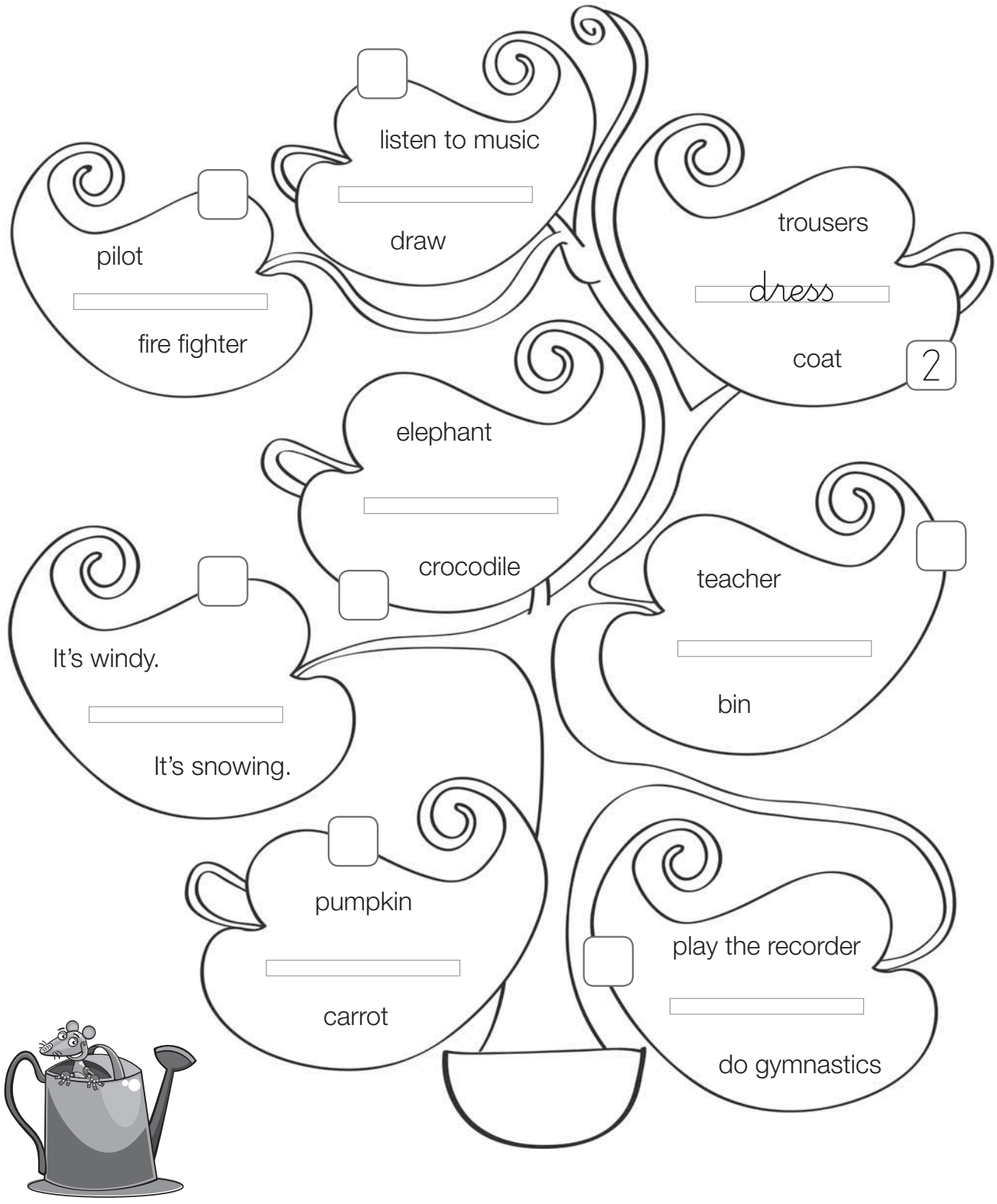

Notes

9 789561 531956

Ministerio de Educación

Gobierno de Chile

Edición especial para el
Ministerio de Educación
Prohibida su comercialización

Richmond